



Angela D. Alsobrooks
County Executive



PRINCE GEORGE'S COUNTY COUNCIL SESSION CLEAN WATER PARTNERSHIP FY19 OVERVIEW



The Clean Water Partnership

- A 30-year partnership between Prince George's County, Maryland and Corvias to identify, design, build, finance, operate and maintain stormwater assets.



- Based on the Community-Based Public Private Partnership (CBP3) model as developed by the USEPA Region III.
- Intentionally developed to provide multiple, overlaying benefits (socioeconomic, environmental, implementation efficiency, local uplift, compliance surety).

Stormwater can be an impactful infrastructure program that achieves broader County policy goals and objectives:

- Achievement of greater cost savings, innovation, efficiencies and economic development output are possible across County infrastructure programs
- More effective utilization of a partnership – treating it less like an environmental contractor and more like a partner in its overall infrastructure strategy
- Can increase efficiencies and job creation opportunities by **NOT** duplicating efforts across CIP, DPWT & CWP, leveraging the established subcontractor capacity & workforce development programs across all of them
- Improvements to the funding strategy that reduces pricing and allows for flexibility in procurement that creates opportunities for SMWBE firms to grow

Performance Based Results:

- **131** projects completed across nine County Council districts in 54 months to date
- **2,236** acres retrofitted for MS4/TMDL permit compliance
- Local Economic Impact
 - 85% (\$111M) Total Expenditures to Target Class Businesses
 - 57% County Resident Work Hours
- Community Impact
 - 22 Faith-based retrofits through the alternative compliance program (ACP), 54 school projects through the partnership with Prince George's County Public Schools, and 28 retrofits on municipal property throughout the County
 - Over \$500,000 invested in community partnerships i.e. youth and environmental literacy programs, 25 Mentor Protégé Program participants and paid internships for over 50 Prince George's County students
 - Greening and beautifying our landscape planting 417 trees and 12,294 shrubs and improving our local rivers and streams removing over 27 million pounds of sediment and 8 tons of tons of trash

CONTRACTOR DEVELOPMENT IN DISTRICT 1

Contract Awards	
District 1 Total Awards	17,131.052.64
CWP Primes	
Company	Role
Nardi Construction, Inc.	Construction
Mentor Protégé Firms	
Company	Services
Celsue Construction Services, Inc.	Construction; Paving
CWP Contractors	
Company	Role
Assedo Consulting	Project Management
Bulldog Distribution	Construction
Capitol Development Design, Inc.	Surveying; Engineering
EBA Engineering	Design
Geotech Engineers, Inc.	Engineering
Kim Engineering	Engineering
Low Impact Development Center, Inc.	Design; Engineering
Mid-Atlantic	Construction; Paving
Rapp	Construction
Video Pipe Service	Technology



CONTRACTOR DEVELOPMENT IN DISTRICT 1

Number of Companies

Engaged: 109



Discipline	No. Companies
Business Services	9
Concrete	14
Concrete; Paving	2
Construction	26
Construction; Paving	2
Distributor/Supplier	1
Engineering	10
Environmental Consultant	2

Discipline	No. Companies
Landscaping	28
Other	5
Paving	2
Surveying	1
Surveying; Engineering	1
Technology	3
Trucking	2
Architecture/Engineering	1

CONTRACTOR DEVELOPMENT DISTRICT 1

-  New Businesses Engaged in 2019
-  All Businesses
-  Municipal Boundaries

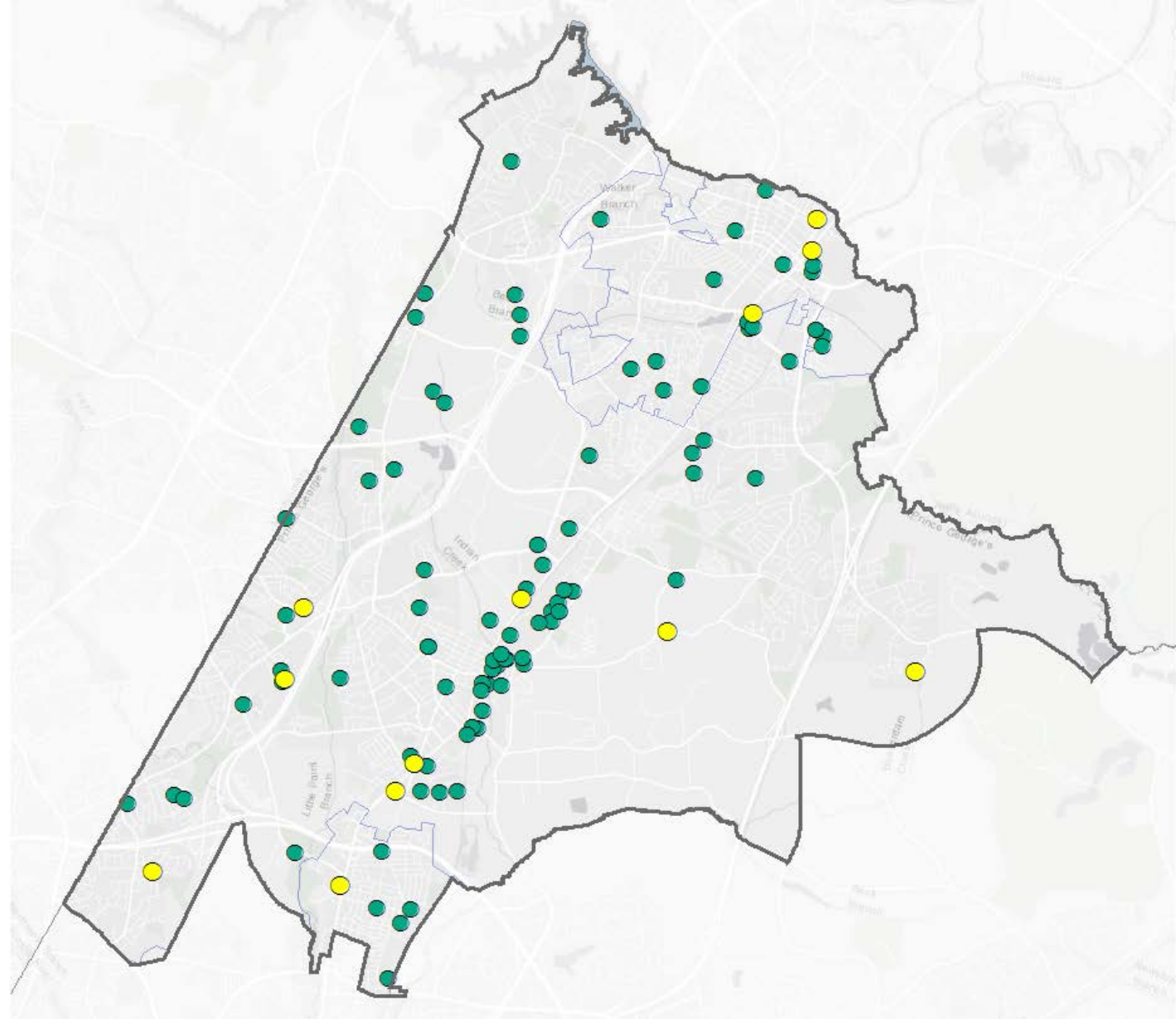

COMMUNITY OUTREACH EFFORTS IN 2019 DISTRICT 1

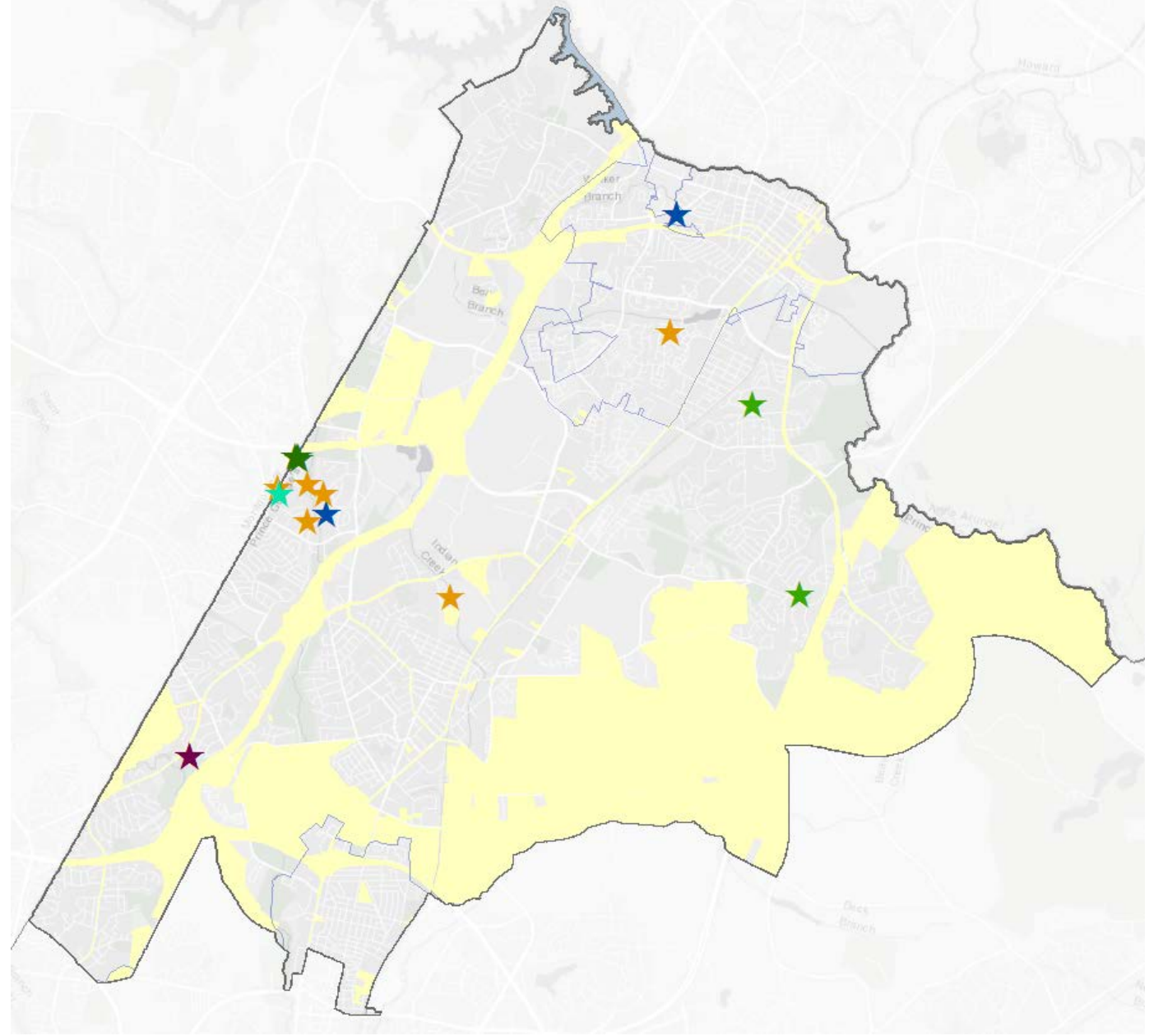

- ★ Community Meeting/Event
- ★ Planting Event
- ★ Outreach Materials Distribution
- ★ One-on-one Meeting
- ★ Other
- ★ Project Closeout Event
- ★ Project Groundbreaking Event
- Municipal Boundaries
- Non-County MS4 Regulated Areas



COMMUNITY ENGAGEMENT DISTRICT 1



CWP SCHOOLS PROGRAM DISTRICT 1

-  CWP Schools Program
-  Municipal Boundaries
-  Non-County MS4 Regulated Areas

Note: T&T = Treating & Teaching Grant Recipient

School	Year
Oaklands Elementary School	2019
Calverton Elementary School (T&T)	2017
Scotchtown Hills Elementary School	2017
Dwight D. Eisenhower Middle School (T&T)	2020
High Point High School	2016
Martin Luther King, Jr. Middle School	2019
Montpelier Elementary School (T&T)	2019
Laurel Elementary School (T&T)	2017

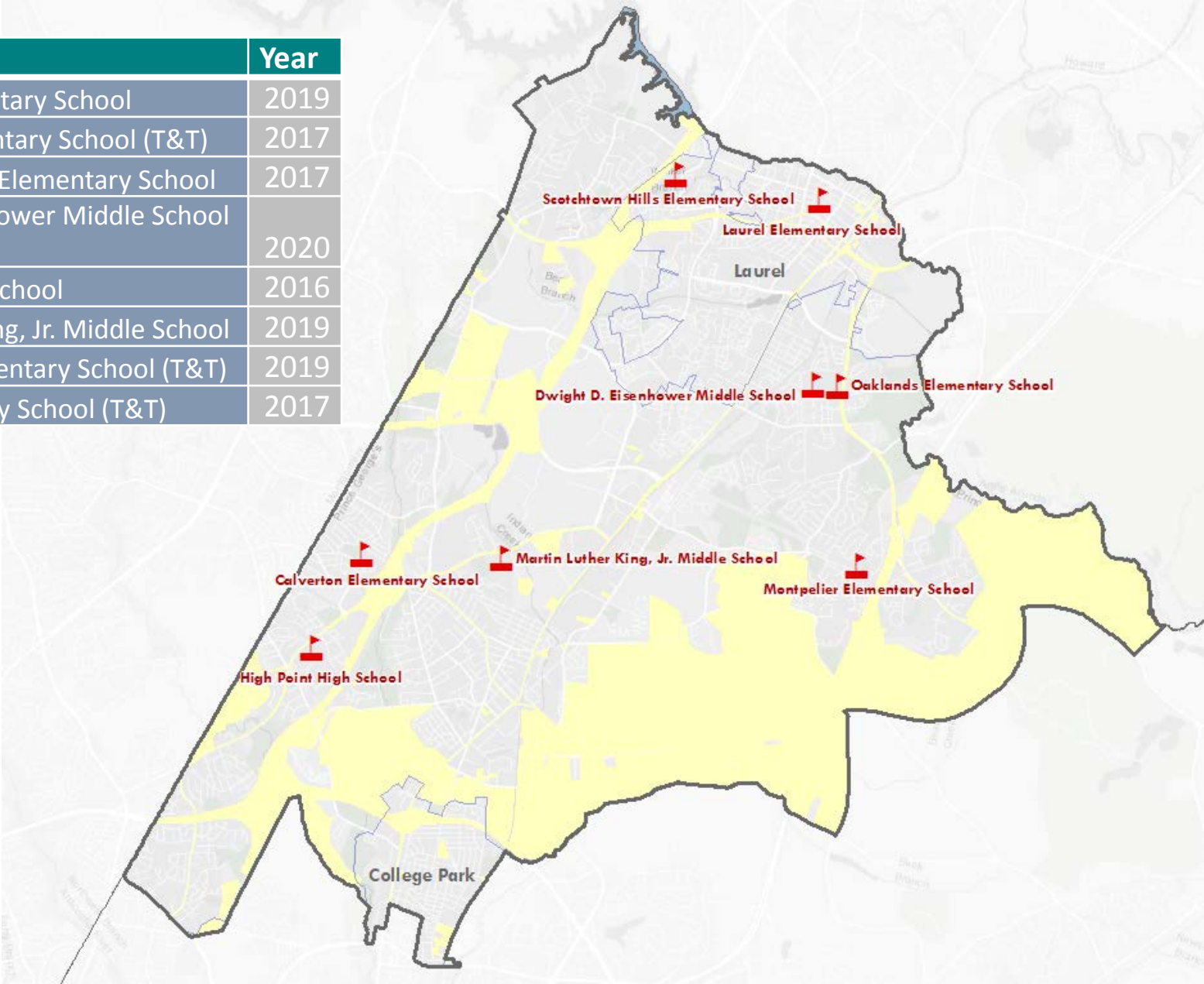

CWP District 1 Completed Projects

Type	Project
Municipal	151 1st Street
Municipal	Beltsville Branch Library
Municipal	Birmingham Estates
Municipal	College Park Muni Yard
Municipal	Narragansett Parkway
Pond	Cross Creek Pond #13
School	Calverton Elementary
School	Dwight D. Eisenhower MS

CWP District 1 Projects in Development

Type	Count
ACP	1
Municipal	25
Outfall	0
Pond	11
School	3
Stream Restoration	0

CWP PROJECTS IN DISTRICT 1

Legend

CWP Projects

- Completed
- Construction
- Design
- Planning

Municipal Boundaries

Watersheds

- Anacostia River
- Patuxent River upper
- Rocky Gorge Dam

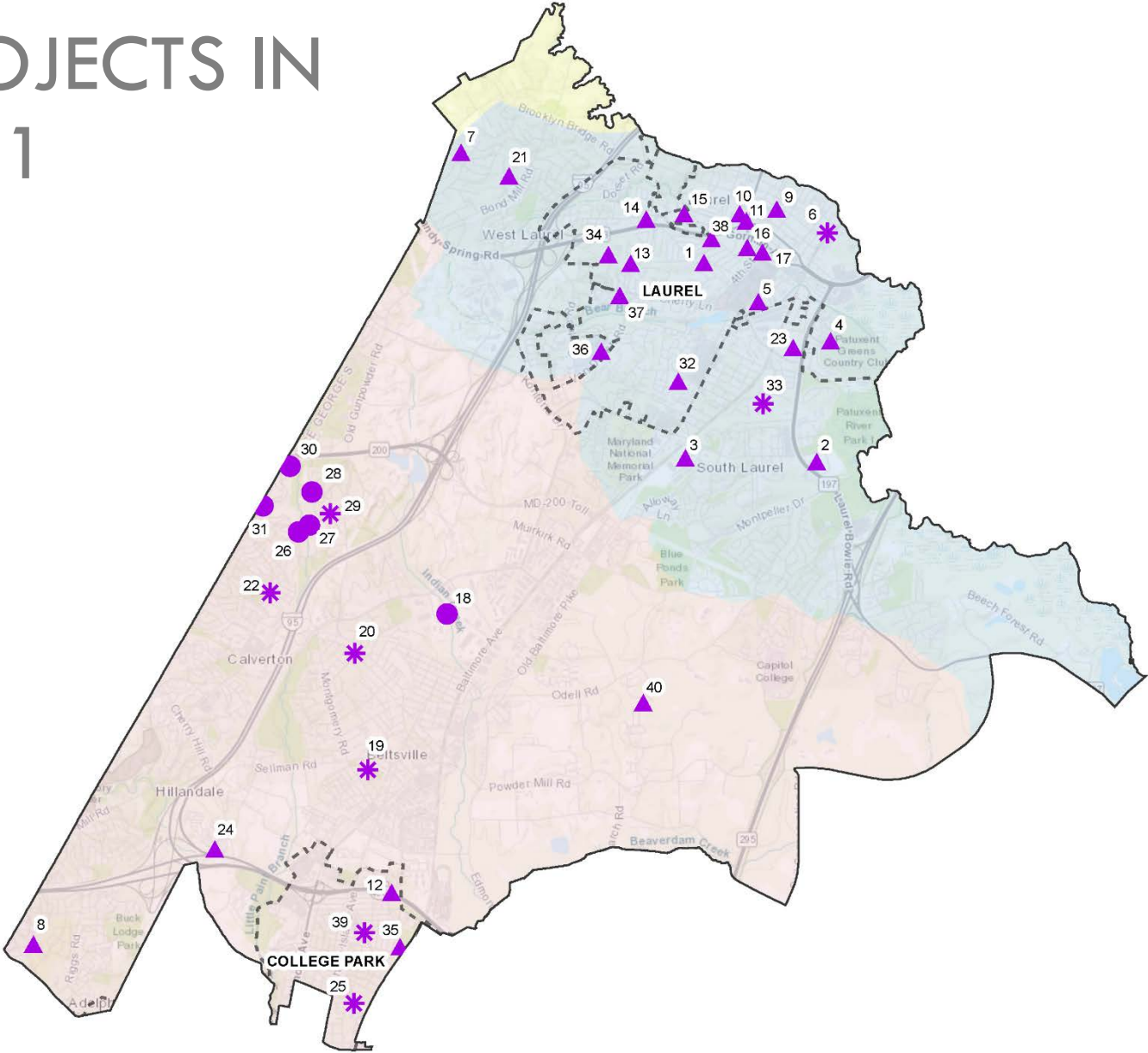

Site ID	Project Name	Project Phase
1	1030 Harrison Drive	Planning
2	13010 Old Stagecoach Rd-STND Willow Lake Baltimore LLC	Planning
3	13300 Mid Atlantic Boulevard	Planning
4	14415 Greenview Drive	Planning
5	14731 Washington Boulevard	Planning
6	151 1st Street	Completed
7	15600 Straughn Drive	Planning
8	2011 Hampshire Drive	Planning
9	422 Montgomery Street	Planning
10	493 8th Street	Planning
11	507 7th Street	Planning
12	5116 Odessa Road	Planning
13	7700 Van Dusen Road	Planning
14	7703 Sandy Spring Road	Planning
15	8103 Sandy Spring Road	Planning
16	811 5th Street	Planning
17	900 5th Street	Planning
18	Ammendale Pond	Design
19	Beltsville Branch Library	Completed
20	Birmingham Estates	Completed
21	Bond Mill Elementary	Planning
22	Calverton Elementary	Completed
23	Cherry View Park	Planning
24	Chirp Resorts 1	Planning
25	College Park Muni Yard	Completed
26	Cross Creek Pond #1	Design
27	Cross Creek Pond #13	Completed
28	Cross Creek Pond #15	Design
29	Cross Creek Pond #18	Design
30	Cross Creek Pond #6	Design
31	Cross Creek Pond #7	Design
32	Cypress Street	Planning
33	Dwight D. Eisenhower MS	Completed
34	First Baptist Church of Laurel	Planning
35	Lackawanna Street	Planning
36	Laurel Regional Hospital	Planning
37	Laurel Volunteer Fire Department	Planning
38	Montrose Street	Planning
39	Narragansett Parkway	Completed
40	Odell Farms Court	Planning

CWP PROJECTS IN DISTRICT 1

Legend

CWP Projects

- Completed
- Construction
- Design
- Planning

Watersheds

- Anacostia River
- Patuxent River upper
- Rocky Gorge Dam

Municipal Boundaries

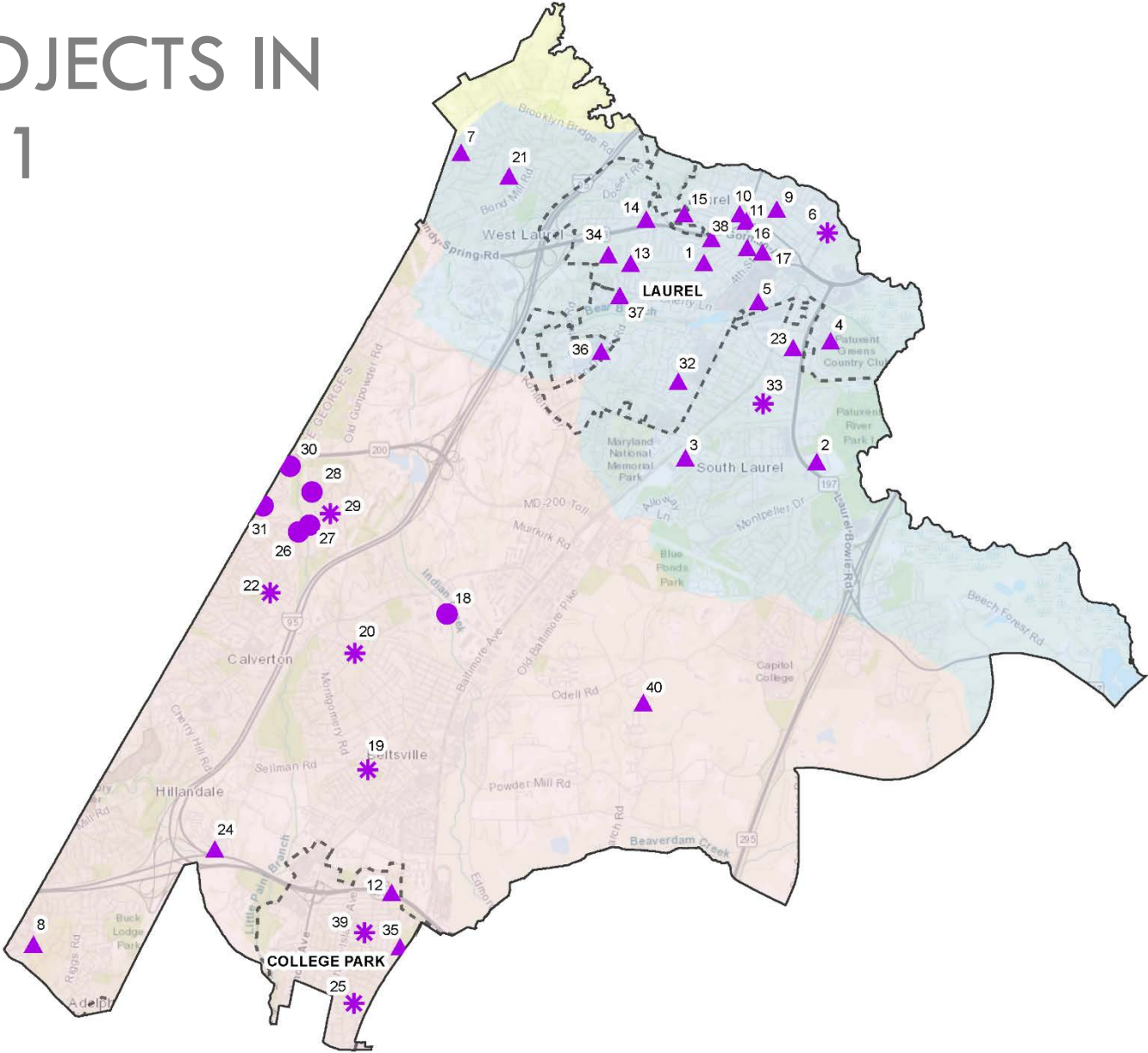

CONTRACTOR DEVELOPMENT IN DISTRICT 2

Contract Awards	
District 2 Total Awards	281,543

Mentor Protégé Firms	
Company	Services
AED	Architecture/Engineering
DAD Environmental Construction	Construction



CONTRACTOR DEVELOPMENT IN DISTRICT 2

Number of Companies

Engaged: 39



Discipline	No. Companies
Architecture/Engineering	1
Concrete	1
Construction	3
Distributor/Supplier	1
Economic Development	1
Landscaping	23
Paving	1

Discipline	No. Companies
Paving/Concrete	2
Printing	1
Supplier	1
Surveying	1
Technology	1
Trucking	1
Workforce Organization	1

CONTRACTOR DEVELOPMENT DISTRICT 2

-  New Businesses Engaged in 2019
-  All Businesses
-  Municipal Boundaries

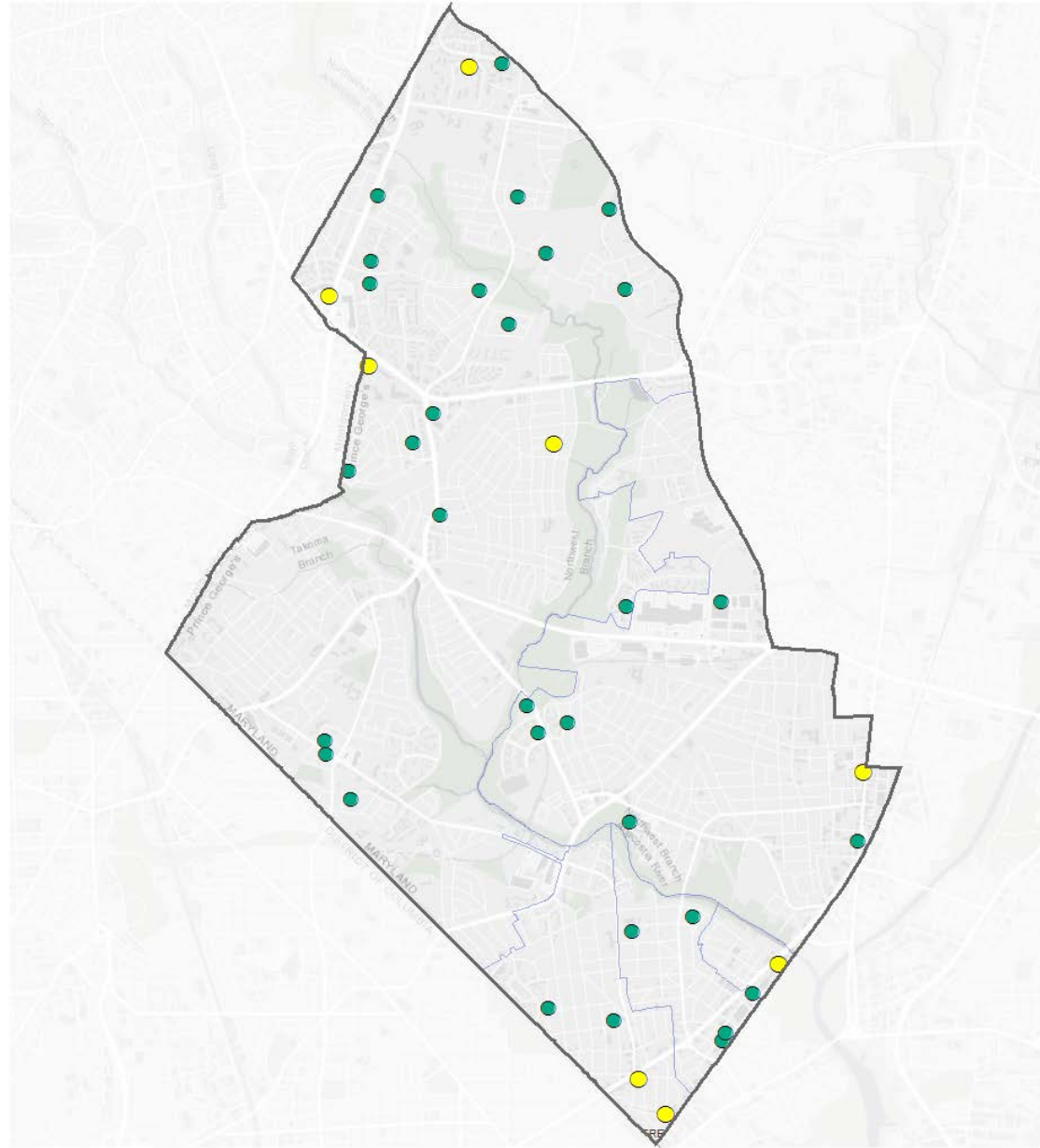

COMMUNITY OUTREACH EFFORTS (2019) AND SCHOOL PROJECTS DISTRICT 2

- ★ Community Meeting/Event (4)
- ★ Other (5)
- 🚩 CWP Schools Program
- ▭ Municipal Boundaries
- ▭ Non-County MS4 Regulated Areas

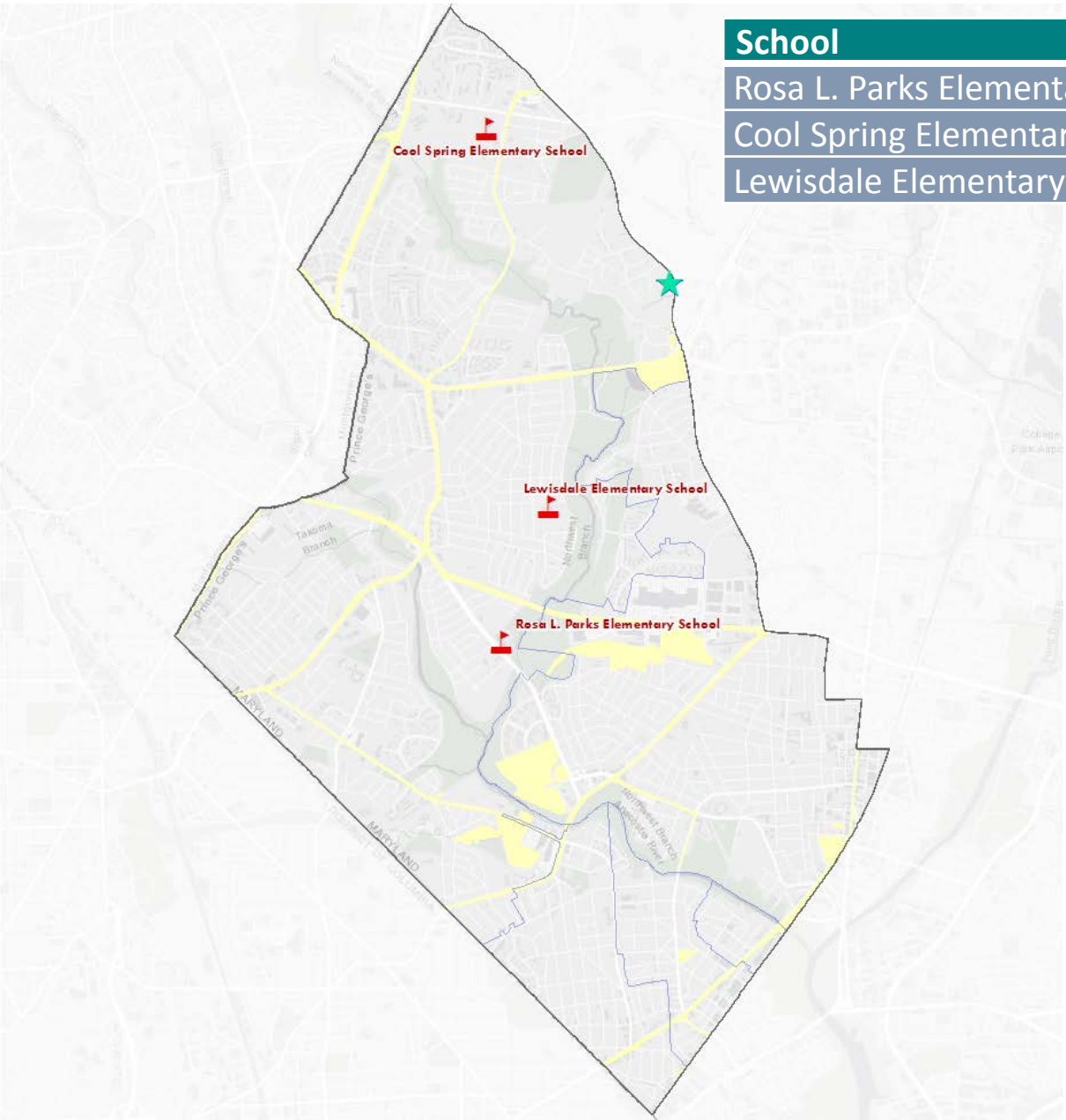

School	Year
Rosa L. Parks Elementary School	2016
Cool Spring Elementary School	2019
Lewisdale Elementary School	2017



CWP District 2 Completed Projects	
Type	Project
School	Lewisdale Elementary School
Municipal	Magruder Park
School	Rosa L. Parks Elementary

CWP District 2 Projects in Development	
Type	Count
ACP	6
Municipal	2
Outfall	9
Pond	1
School	3
Stream Restoration	0

CWP PROJECTS IN DISTRICT 2

Legend

CWP Projects

- Completed
- Construction
- Design
- Planning

- Municipal Boundaries

Watersheds

- Anacostia River

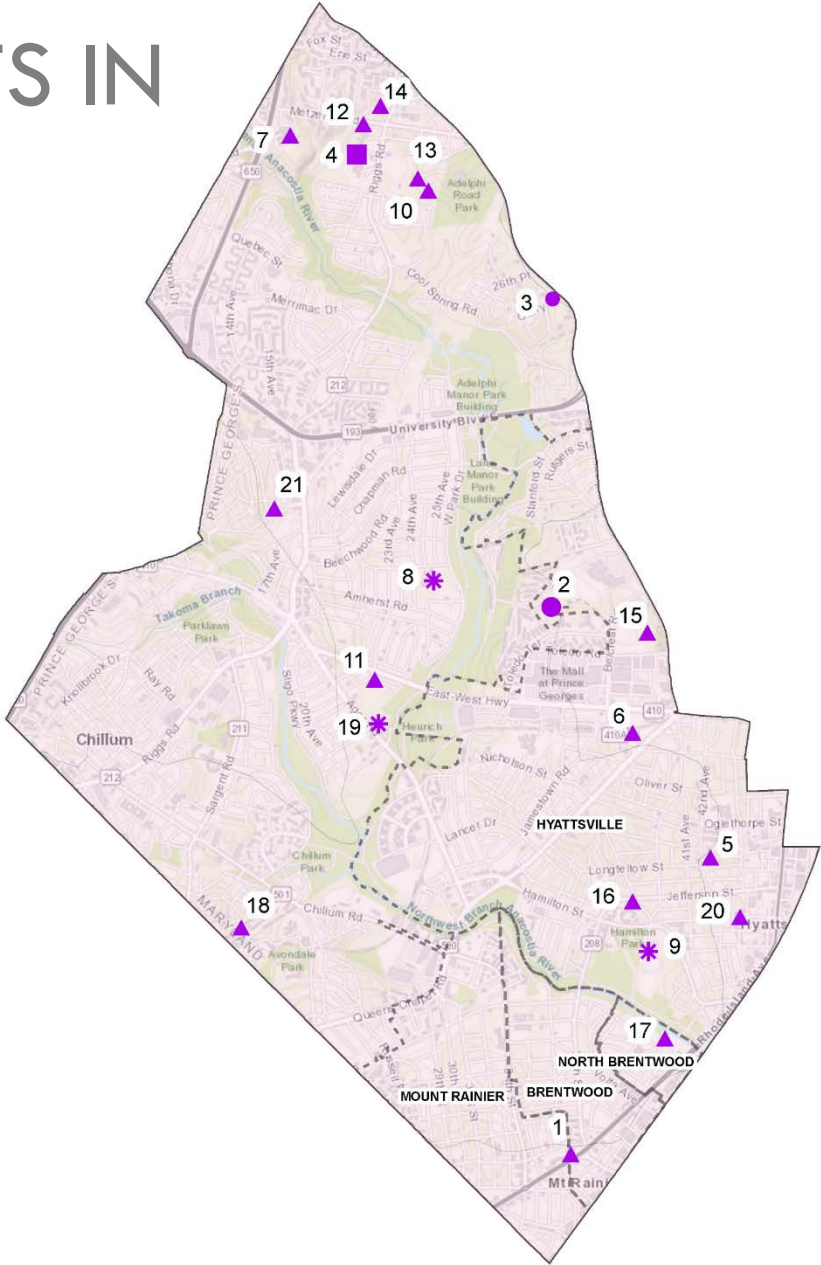

Site ID	Project Name	Project Phase
1	3716 Rhode Island Avenue	Planning
2	9-Pond	Design
3	Christian Science Church	Design
4	Cool Spring Elementary School	Construction
5	First Baptist Church of Hyattsville	Planning
6	First United Methodist Church of Hyattsville	Planning
7	Holy Trinity	Planning
8	Lewisdale Elementary School	Completed
9	Magruder Park	Completed
10	Outfall Retrofit-51153	Planning
11	Outfall Retrofit-56071	Planning
12	Outfall Retrofit-60083	Planning
13	Outfall Retrofit-64018	Planning
14	Outfall Retrofit-65247	Planning
15	Outfall Retrofit-66205	Planning
16	Outfall Retrofit-75DP050*	Planning
17	Outfall Retrofit-92-D	Planning
18	Outfall Retrofit-9480016*	Planning
19	Rosa L. Parks Elementary	Completed
20	St. Jerome Academy	Planning
21	Turner Memorial AME Church	Planning

CWP PROJECTS IN DISTRICT 2

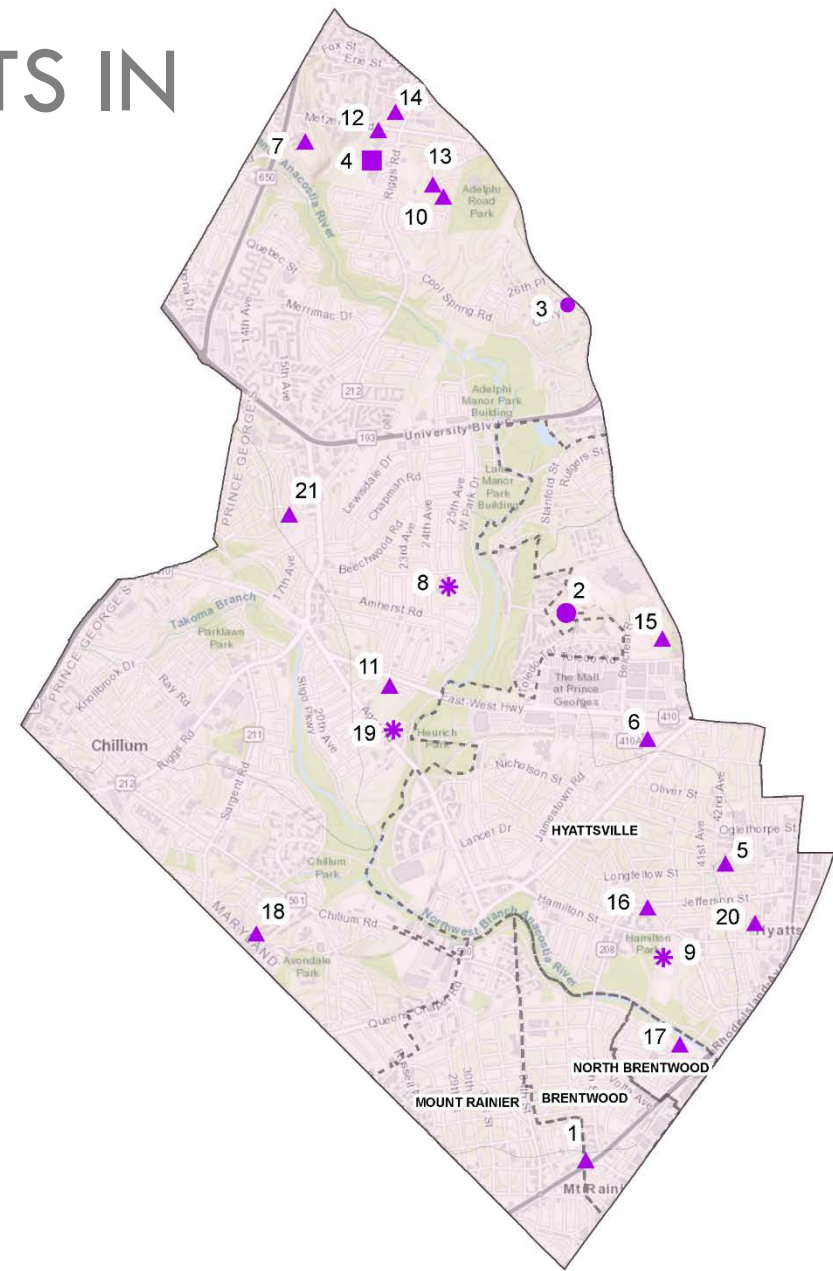

CONTRACTOR DEVELOPMENT IN DISTRICT 3

Contract Awards

District 3 Total Awards	\$36,580,691
-------------------------	--------------

CWP Primes

Company	Role
Soltész	Design Engineer
Total Civil Construction	General Contractor

Mentor Protégé Firms

Company	Services
Bota Engineering	Geotechnical Services
Actaeon, LLC	Construction; Site work
Estimé Enterprises	Construction
JJ Prime	Construction

CWP Contractors

Company	Role
End Times Harvest Ministries	Youth Services & Employment



CONTRACTOR DEVELOPMENT IN DISTRICT 3

Number of Companies

Engaged: 110



Discipline	No. Companies
Business Services	5
Concrete	7
Concrete/Site work	1
Construction	16
Distributor/Supplier	1
Engineering	4
Landscaping	22

Discipline	No. Companies
Other	2
Paving	1
Technology	2
Trucking	3
Workforce Organization	1

CONTRACTOR DEVELOPMENT DISTRICT 3



New Contractors
Engaged in 2019



All Contractors

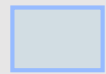

Councilmanic District

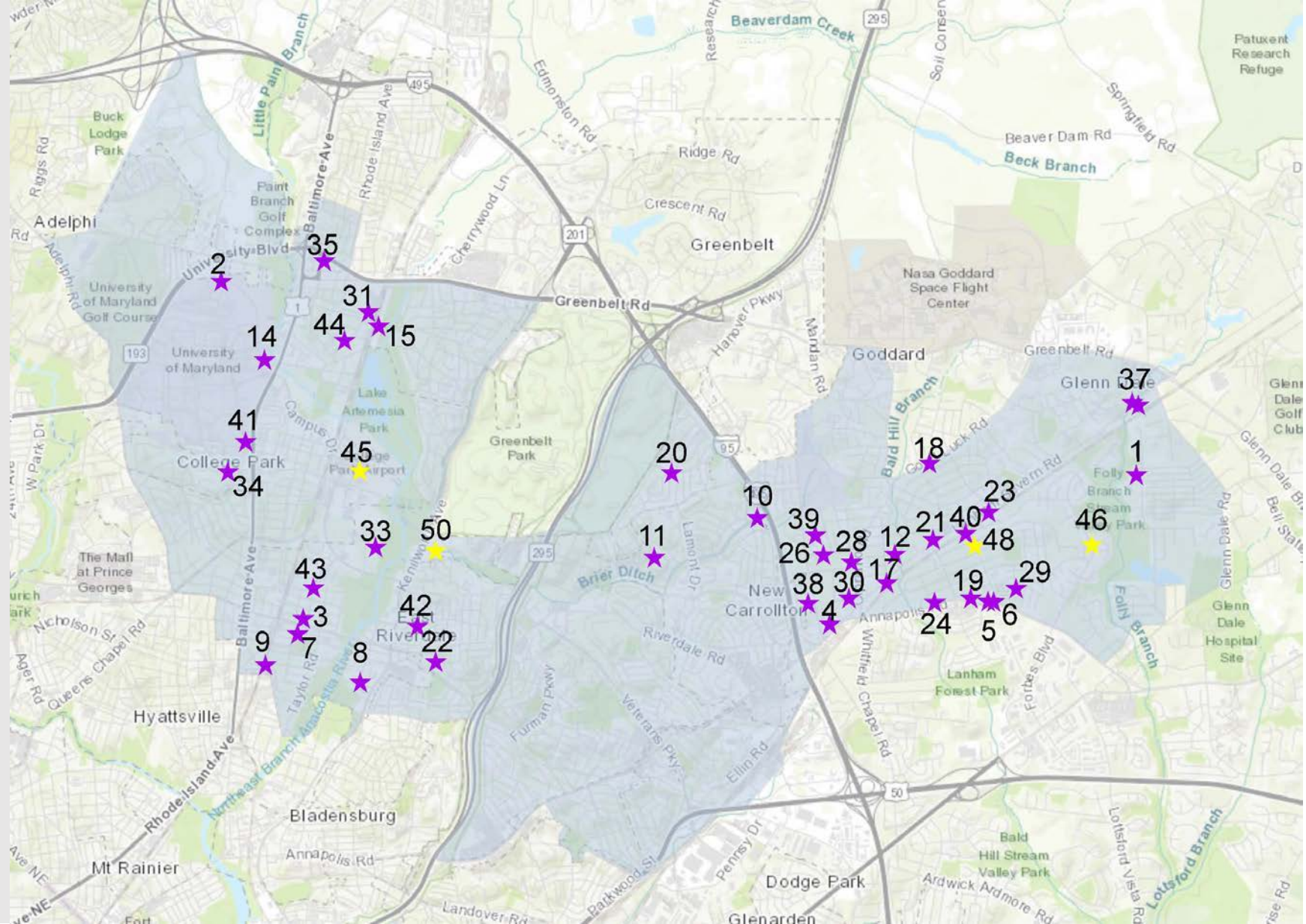

COMMUNITY OUTREACH EFFORTS IN 2019 DISTRICT 3

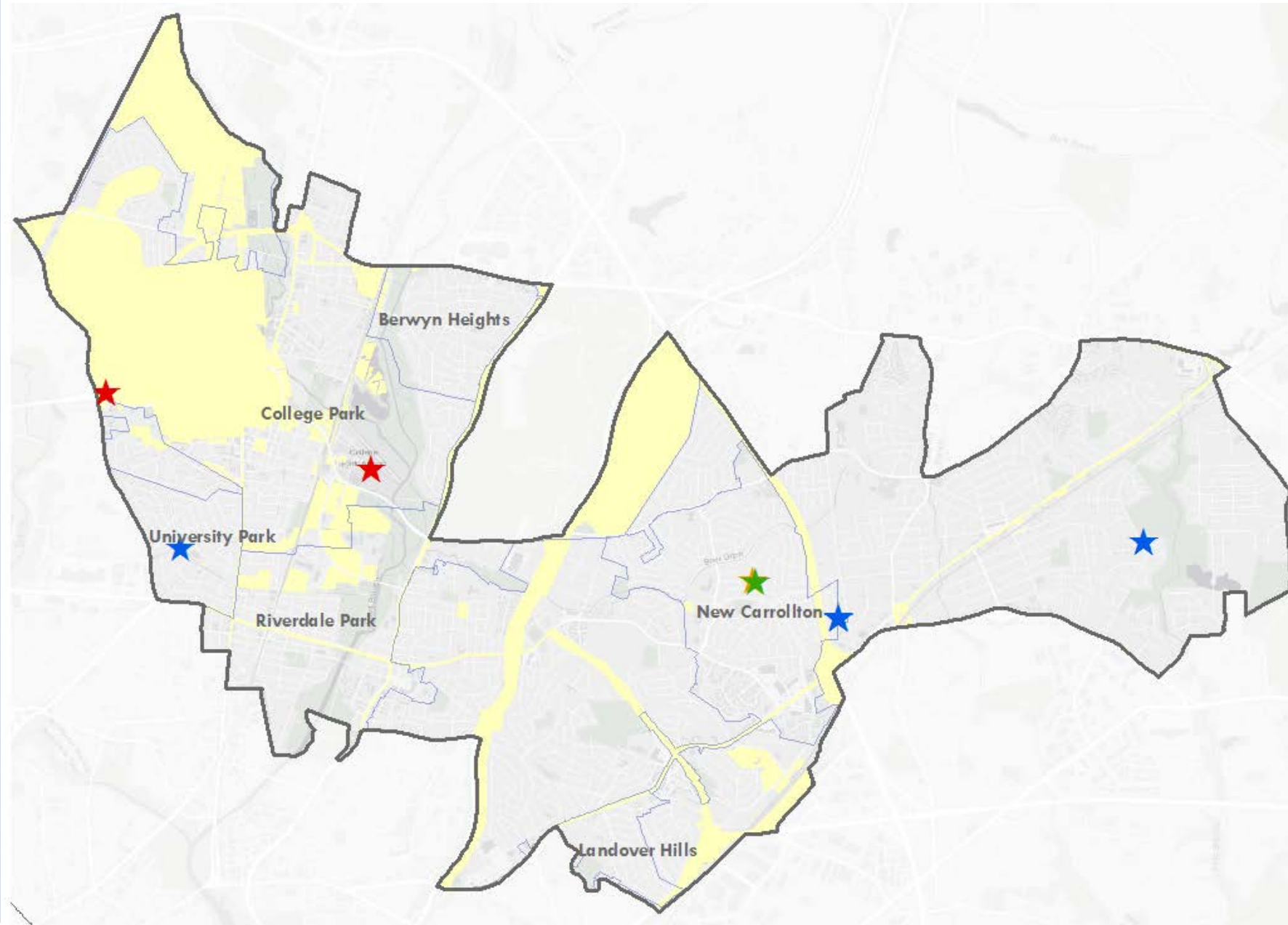

- ★ Business Outreach Event
- ★ Community Meeting/Event
- ★ Planting Event
- ★ Outreach Materials Distribution
- Municipal Boundaries
- Non-County MS4 Regulated Areas



COMMUNITY ENGAGEMENT

[illegible]

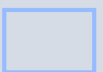
CWP SCHOOLS PROGRAM DISTRICT 3

-  CWP Schools Program
-  Municipal Boundaries
-  Non-County MS4 Regulated Areas

Note: T&T = Treating & Teaching Grant Recipient

School	Year
Glenridge Elementary School (T&T)	2018
University Park Elementary School	2018
Riverdale Elementary	2018
Parkdale High School (T&T)	2019
Beacon Heights Elementary School	2019
Carrollton Elementary School (T&T)	2019

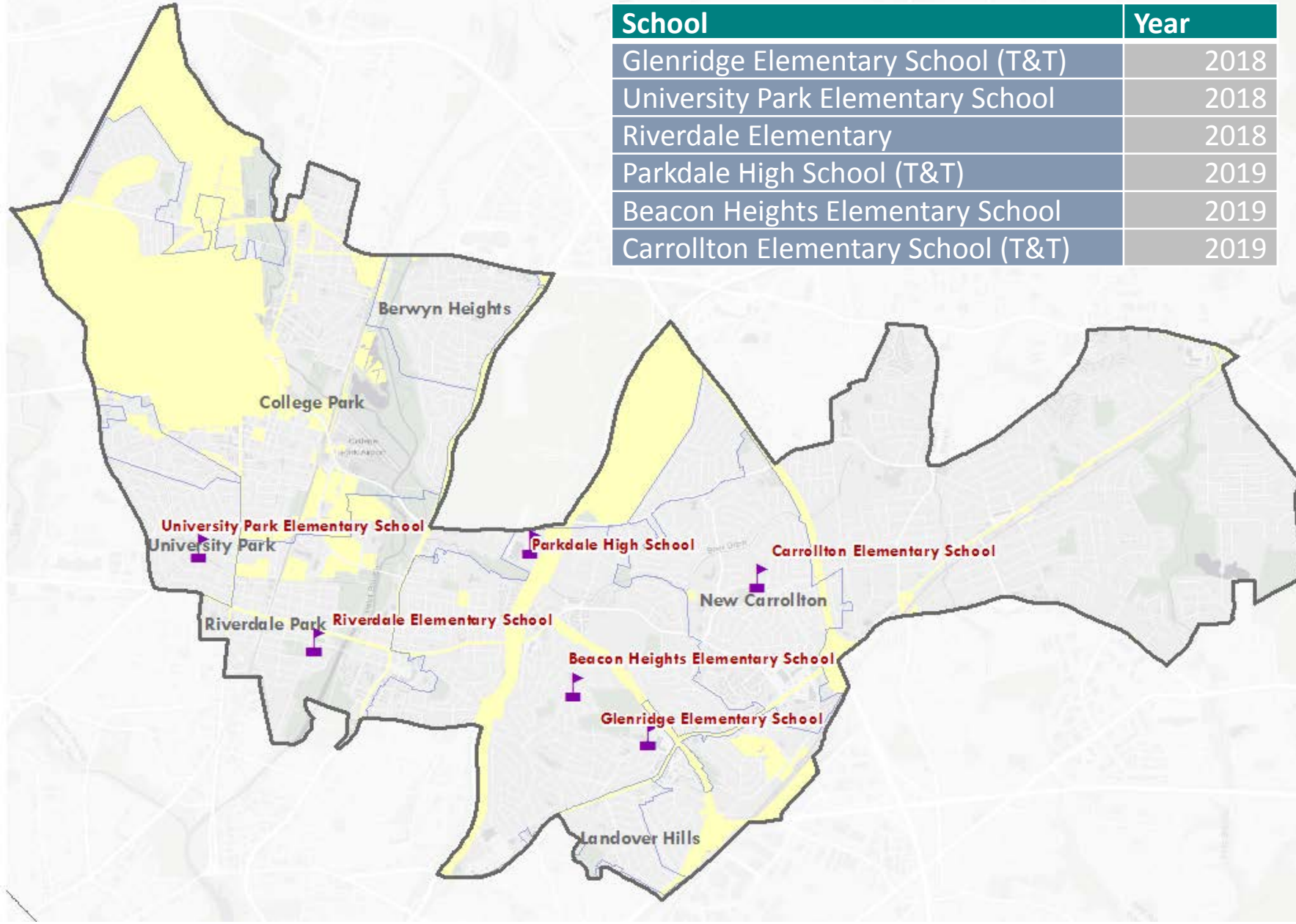

CWP District 3 Completed Projects

Type	Project
ACP	Berwyn Baptist
ACP	Ebenezer Church of God
School	Beacon Heights ES
School	Carrollton ES
School	Glenridge Elementary School
School	Parkdale High School
Municipal	New Carrollton
Municipal	Tennyson Road
Municipal	Rhode Island Avenue
Pond	Riverdale Elementary School
Pond	Riverside Pond B
Pond	University Park

CWP District 3 Projects in Development

Type	Count
ACP	5
Municipal	29
Outfall	2
Pond	7
School	5
Stream Restoration	1

CWP PROJECTS IN DISTRICT 3

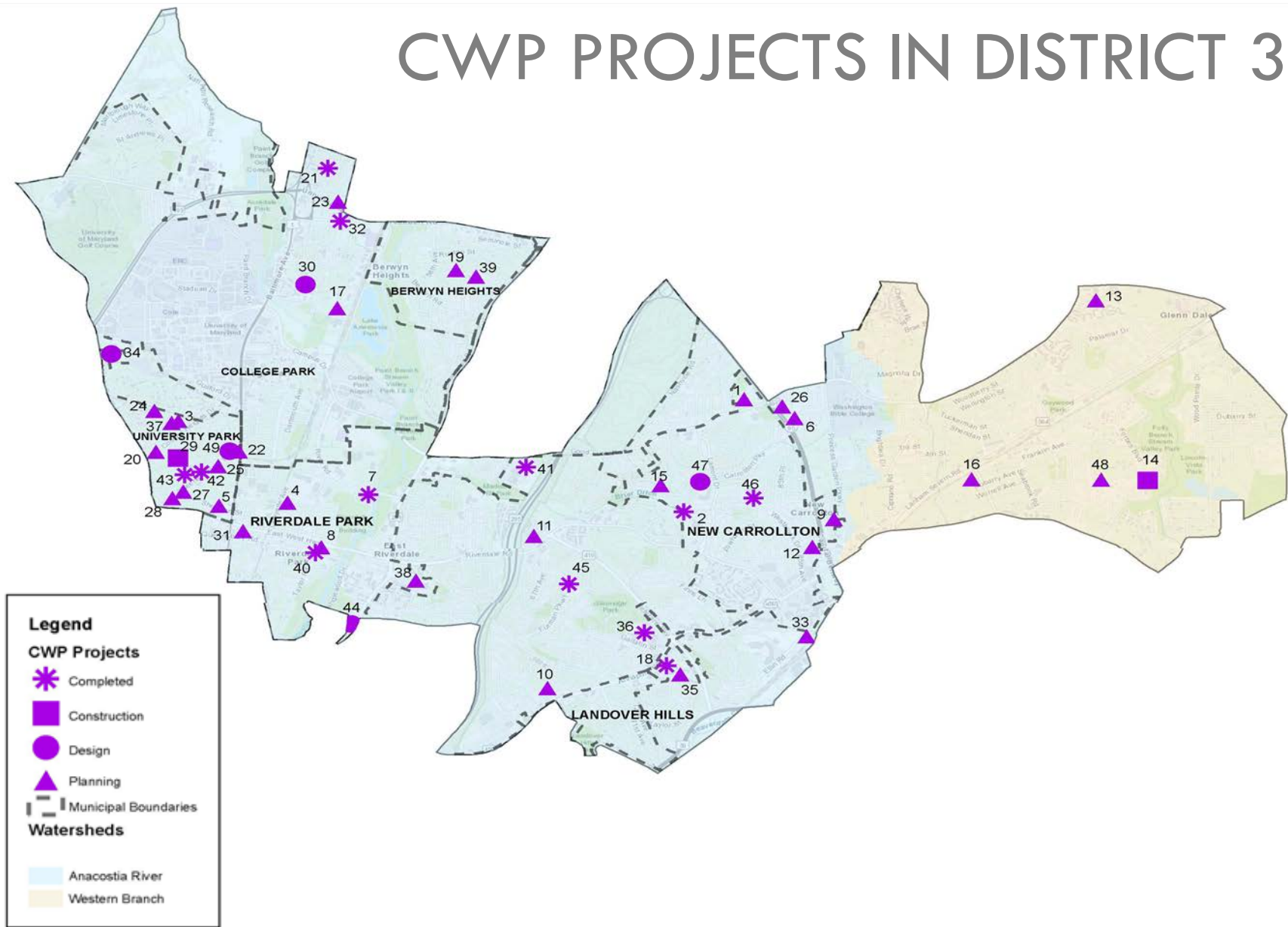

Site ID	Project Name	Project Phase
1	Youth Memorial Park	Planning
2	New Carrollton	Completed
3	Van Buren Street	Planning
4	Tuckerman Street	Planning
5	Sheridan Street	Planning
6	Seta Drive	Planning
7	Riverside Pond B	Completed
8	Queensbury Road	Planning
9	Princess Garden Parkway	Planning
10	Prince George's Fire Commission	Planning
11	MNCPPC Park Police Headquarters	Planning
12	Legation Road	Planning
13	Greenbelt Executive Center	Planning
14	Glenn Estates II B	Construction
15	Gavin Street	Planning
16	Franklin Place	Planning
17	Embry AME Church	Planning
18	Ebenezer Church of God	Completed
19	Cunningham Drive	Planning
20	College Heights Drive	Planning
21	Berwyn Baptist	Completed
22	Baltimore Avenue	Planning
23	9014 Rhode Island Avenue	Planning
24	6912 Wells Parkway	Planning
25	6701 Queens Chapel Road	Planning
26	6506 Midra Drive	Planning
27	6501 Queens Chapel Road	Planning
28	6403 Queens Chapel Road	Planning
29	6400 Wells Parkway	Construction
30	4800 Berwyn House Road	Design
31	4513 Rittenhouse Street	Planning
32	Rhode Island Ave	Completed
33	Metroview Pond D	Planning
34	St. Marks	Design
35	Ascension Lutheran Church	Planning
36	Glenridge Elementary School	Completed
37	Outfall Retrofit-5189	Planning
38	Outfall Retrofit-66186	Planning
39	Berwyn Heights ES	Planning
40	Riverdale Elementary School	Completed
41	Parkdale High School	Completed
42	University Park	Completed
43	Tennyson Road	Completed
44	Fletcher's Field Park	Design
45	Beacon Heights ES	Completed
46	Carrollton ES	Completed
47	Brier Mill Run Stream Restoration	Design
48	Glenn Estates Pond #7	Planning
49	University Park Micro-bioretenention Device	Design

CWP PROJECTS IN DISTRICT 3

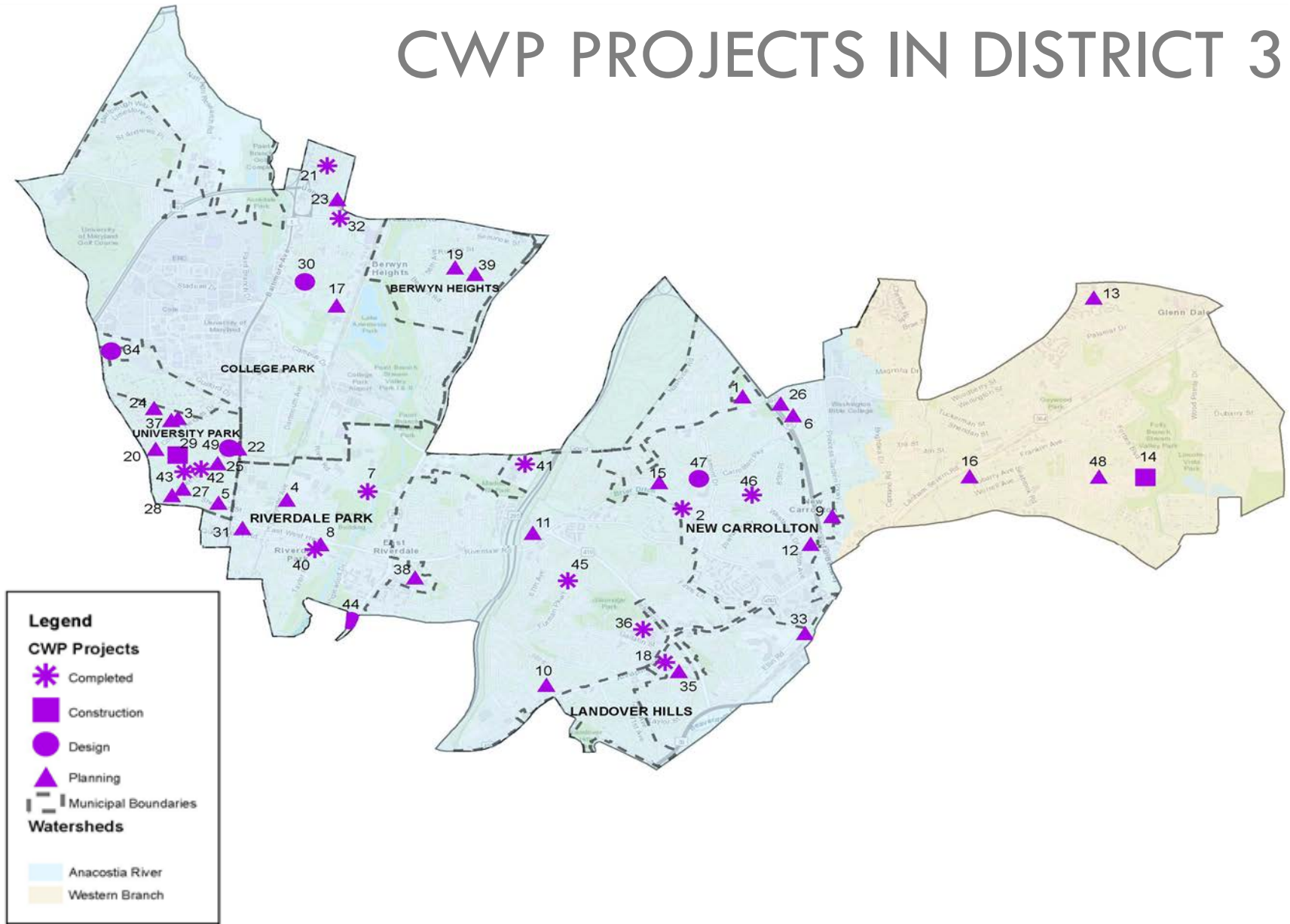

CONTRACTOR DEVELOPMENT IN DISTRICT 4

Contract Awards	
District 4 Total Awards	26,051,555
CWP Primes	
Company	Role
Essex Construction	Construction
Stormwater Maintenance & Consulting	Construction
Mentor Protégé Firms	
Company	Services
Grace Management & Construction	Construction
Green Forever	Landscaping
Kirila Earthworks	Construction
M&G Services Inc	Construction
CWP Contractors	
Company	Role
Bradley Site Design	Design
Capitol City Associates	Project Management
Century Fence Construction, LLC	Construction
Dirt Plus, Inc.	Construction
Independent Consultant Engineers	Architecture/Engineering
Three E Consulting	Project Management
Quest Consulting	Project Management



CONTRACTOR DEVELOPMENT IN DISTRICT 4

Number of Companies

Engaged: 109



Discipline	No. Companies
Architecture/Engineering	2
Business Services	11
Concrete	9
Concrete; Paving	1
Construction	23
Construction Management	1
Construction; Paving	1
Engineering	3

Discipline	No. Companies
Engineering; Surveying	1
Environmental Consultant	2
Landscaping	47
Other	2
Paving	1
Paving/Concrete	1
Supplier	1
Technology	3

CONTRACTOR DEVELOPMENT DISTRICT 4

-  New Businesses Engaged in 2019
-  All Businesses
-  Municipal Boundaries

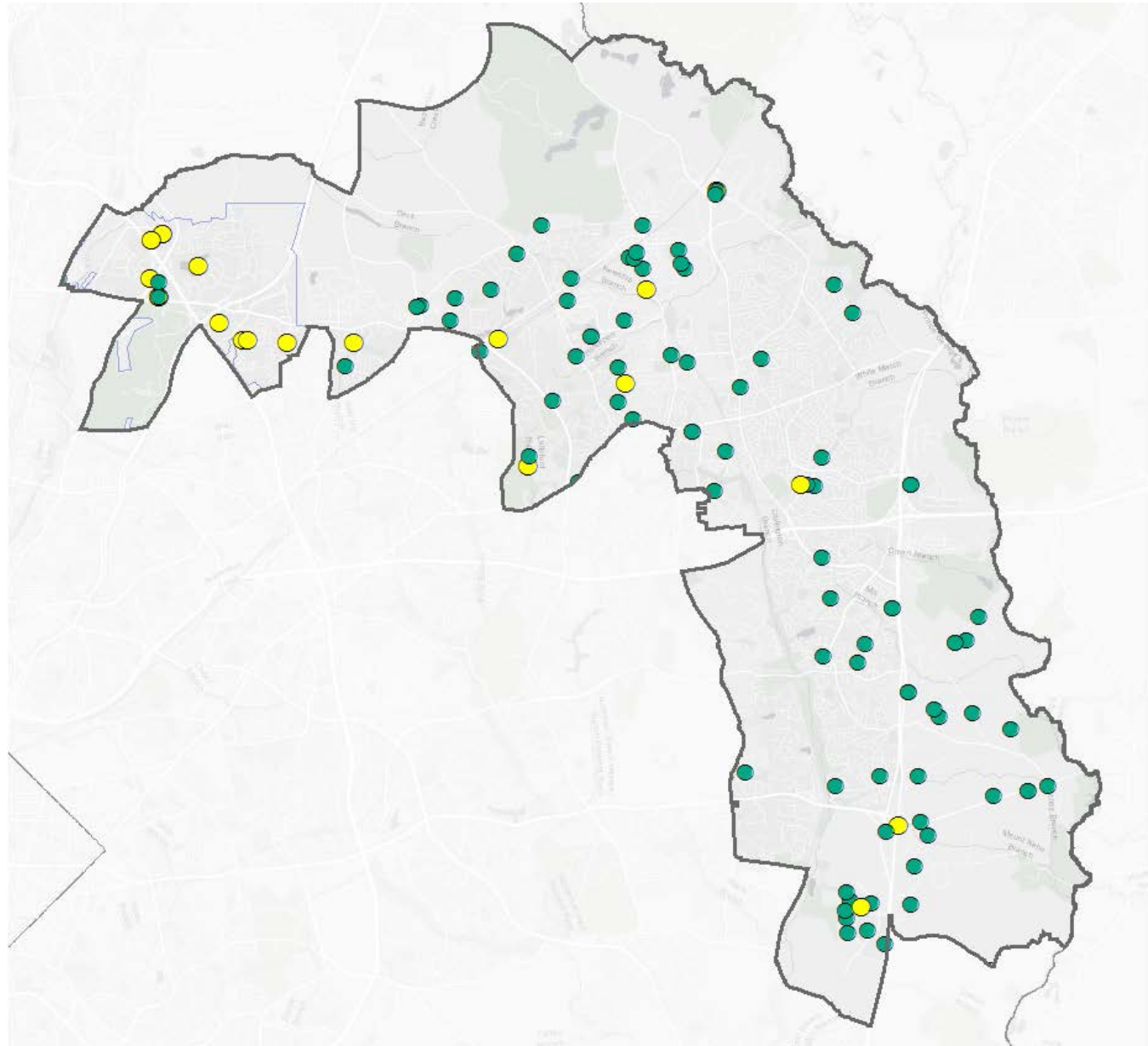

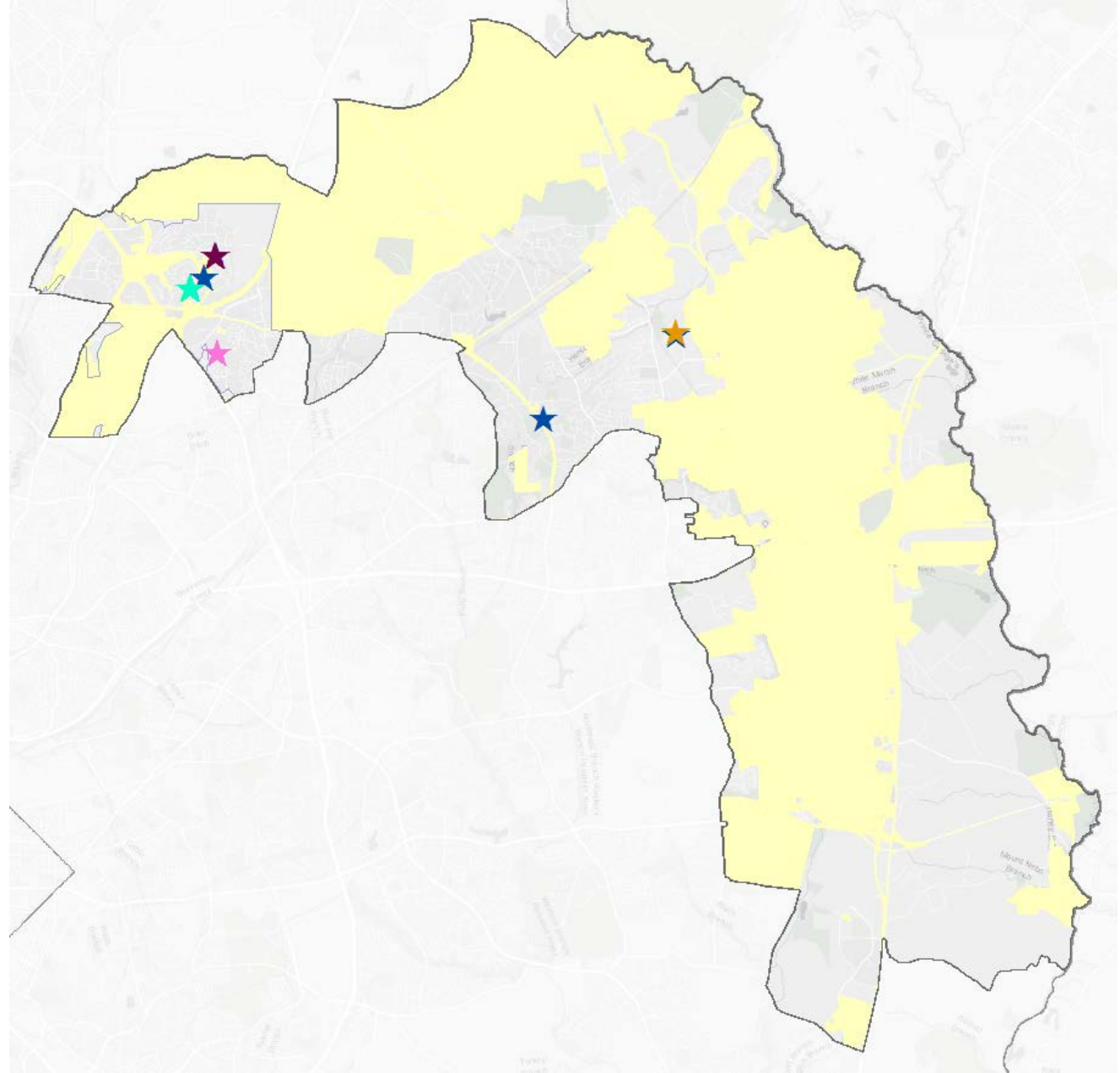

COMMUNITY OUTREACH EFFORTS IN 2019 DISTRICT 4

-  Collateral Distribution of Construction Notices
-  Community Meeting/Event
-  Outreach Materials Distribution
-  Other
-  Pre-Construction Meeting
-  Project Closeout Event
-  Municipal Boundaries
-  Non-County MS4 Regulated Areas

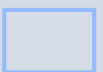

CWP SCHOOLS PROGRAM DISTRICT 4

-  CWP Schools Program
-  Municipal Boundaries
-  Non-County MS4 Regulated Areas

Note: T&T = Treating & Teaching Grant Recipient

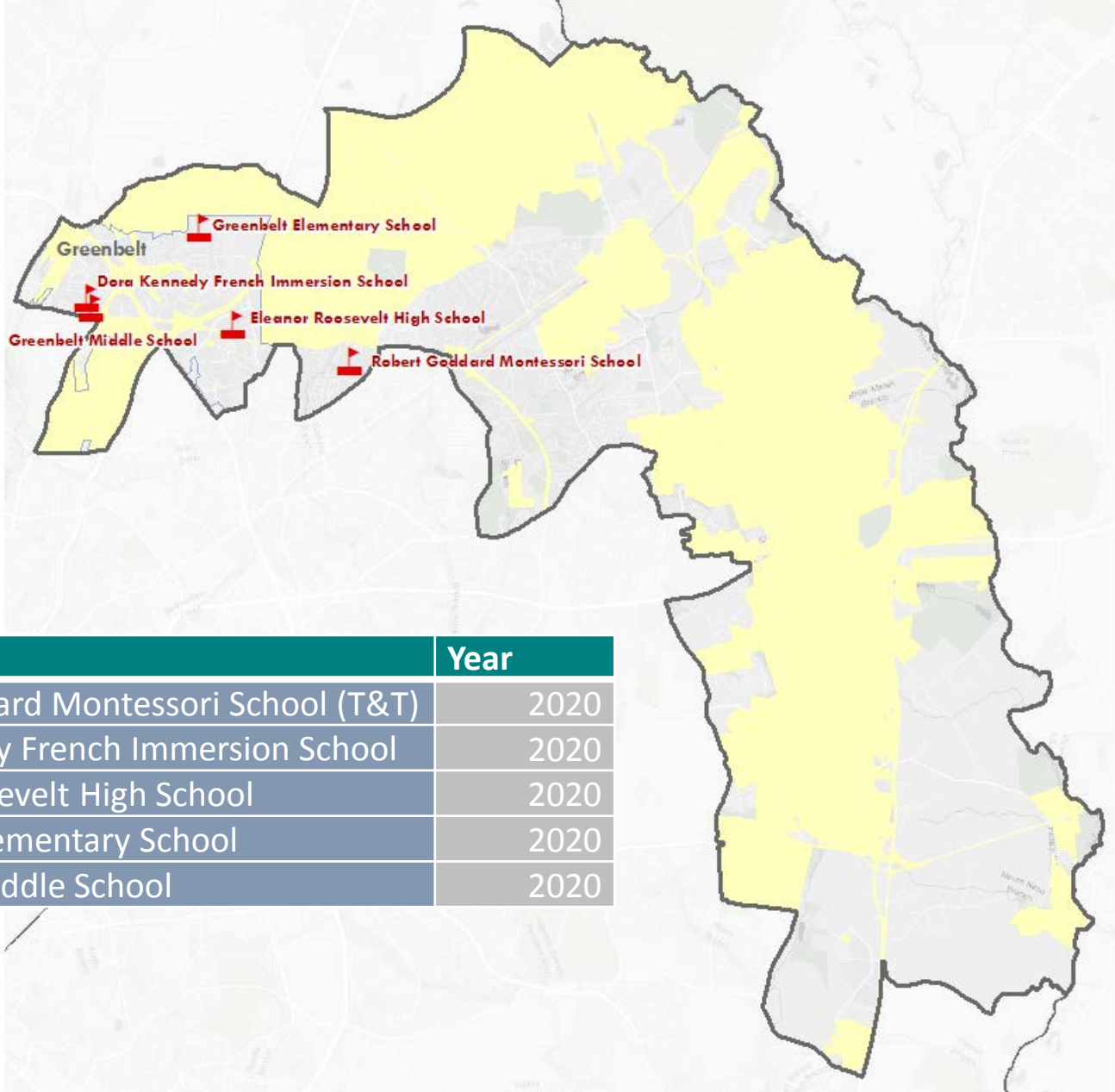

School	Year
Robert Goddard Montessori School (T&T)	2020
Dora Kennedy French Immersion School	2020
Eleanor Roosevelt High School	2020
Greenbelt Elementary School	2020
Greenbelt Middle School	2020

CWP PROJECTS IN DISTRICT 4

CWP District 4 Completed Projects	
Type	Project
Production	601 Crain Highway (SW)
Pond	Adnell Woods
Municipal	Daisy Lane
School	Eleanor Roosevelt HS
ACP	Greenbelt Community Church
Pond	Greenbelt Lake
Pond	Greenbelt Woods
Municipal	Mount Oak Manor Sec. II Pond 1
ACP	Presbyterian Church of Bowie
Pond	Springfield Manor #1

CWP District 4 Projects in Development	
Type	Count
ACP	5
Municipal	12
Outfall	3
Pond	15
School	5
Stream Restoration	2

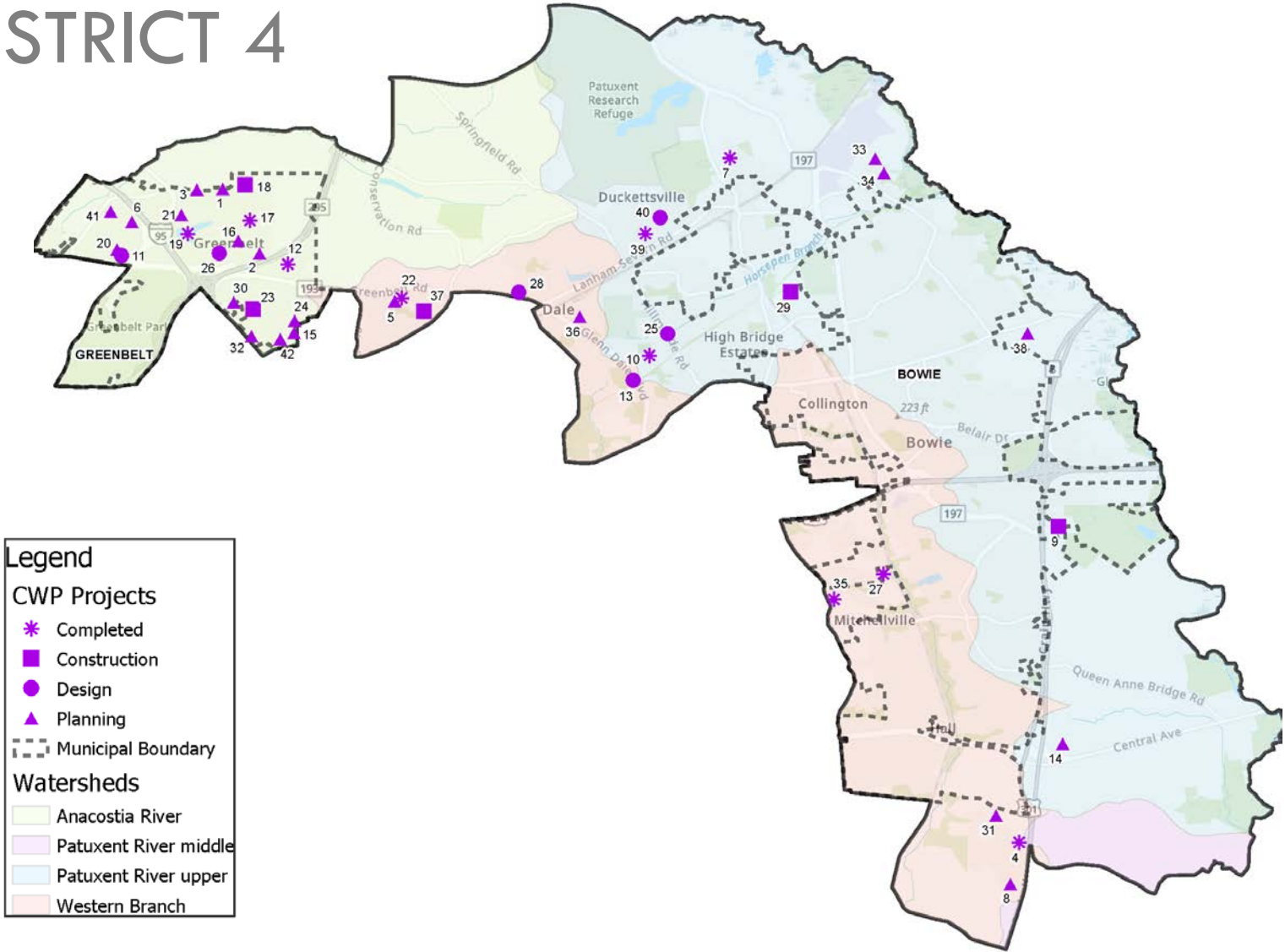

CWP PROJECTS IN DISTRICT 4

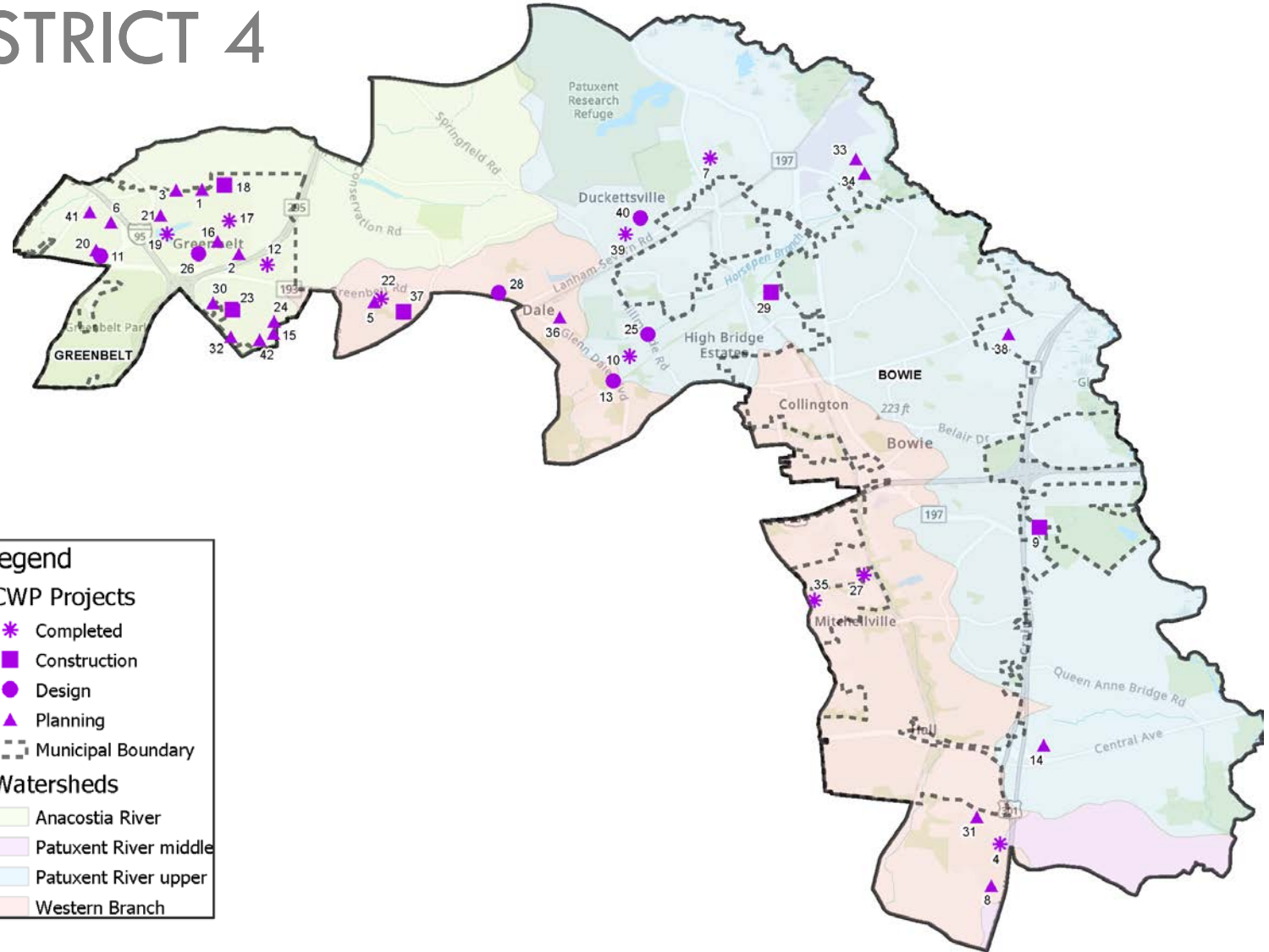

Site ID	Project Name	Project Phase
1	100 Ridge Road	Planning
2	22 Ridge Road	Planning
3	300 Ridge Road	Planning
4	601 Crain Highway (SW)	Completed
5	9112 Tallfield Court	Planning
6	9200 Edmonston Rd-Tenth Springhill Lake Assoc. LLC	Planning
7	Adnell Woods	Completed
8	Collington Center Lot 19 Block C	Planning
9	Crain LTD Pond	Construction
10	Daisy Lane	Completed
11	Dora Kennedy French Immersion	Design
12	Eleanor Roosevelt HS	Completed
13	Glendale Splash	Design
14	Greater Mt Nebo AME Church	Planning
15	Green Crescent Court	Planning
16	Greenbelt Branch Library	Planning
17	Greenbelt Community Church	Completed
18	Greenbelt ES	Construction
19	Greenbelt Lake	Completed
20	Greenbelt MS	Planning
21	Greenbelt Police Department Pond	Planning
22	Greenbelt Woods	Completed
23	Greenbrook Lake	Construction
24	Greenbury Drive	Planning
25	Hilmeade	Design
26	Jewish Community Center Inc (Aka Mishkan Torah)	Design
27	Mount Oak Manor Sec. II Pond 1	Completed
28	NAI Michaels	Design
29	Old Chapel Park	Construction
30	Outfall Retrofit-81DP068*	Planning
31	Outfall Retrofit-89228-24	Planning
32	Outfall Retrofit-8980026*	Planning
33	Patuxent Riding HOA	Planning
34	Patuxent Riding Pond #2	Planning
35	Presbyterian Church of Bowie	Completed
36	Reid Temple AME Chuch	Planning
37	Robert Goddard Montessori ES	Construction
38	Sacred Heart Church	Planning
39	Springfield Manor #1	Completed
40	Springfield Manor Pond #2	Design
41	Springhill Drive	Planning
42	Springshire Way	Planning

CONTRACTOR DEVELOPMENT IN DISTRICT 5

Contract Awards	
District 5 Total Awards	7,310,512

Mentor Protégé Firms	
Company	Services
Bourn Environmental, LLC	Construction
Clinton Sewer Expert	Construction

CWP Contractors	
Company	Role
Anacostia Watershed Society	Environmental Consultant
Ben Dyer	Engineering
Cooper Enterprises	Landscaping



CONTRACTOR DEVELOPMENT IN DISTRICT 5

Number of Companies

Engaged: 114

Discipline	No. Companies
Architecture/Engineering	2
Business Services	7
Concrete	9
Concrete; Construction	1
Concrete; Paving	1
Construction	28
Distributor	1
Architecture/Engineering	2
Business Services	7
Concrete	9
Concrete; Construction	1

Discipline	No. Companies
Concrete; Paving	1
Construction	28
Distributor	1
Distributor/Supplier	2
Engineering	7
Engineering; Surveying	1
Environmental Consultant	2
Landscaping	23
Other	9
Paving	6
Printing	1
Supplier	2
Technology	8
Trucking	1
Trucking; Landscaping	1
Workforce Organization	2

CONTRACTOR DEVELOPMENT DISTRICT 5

-  New Businesses Engaged in 2019
-  All Businesses
-  Municipal Boundaries

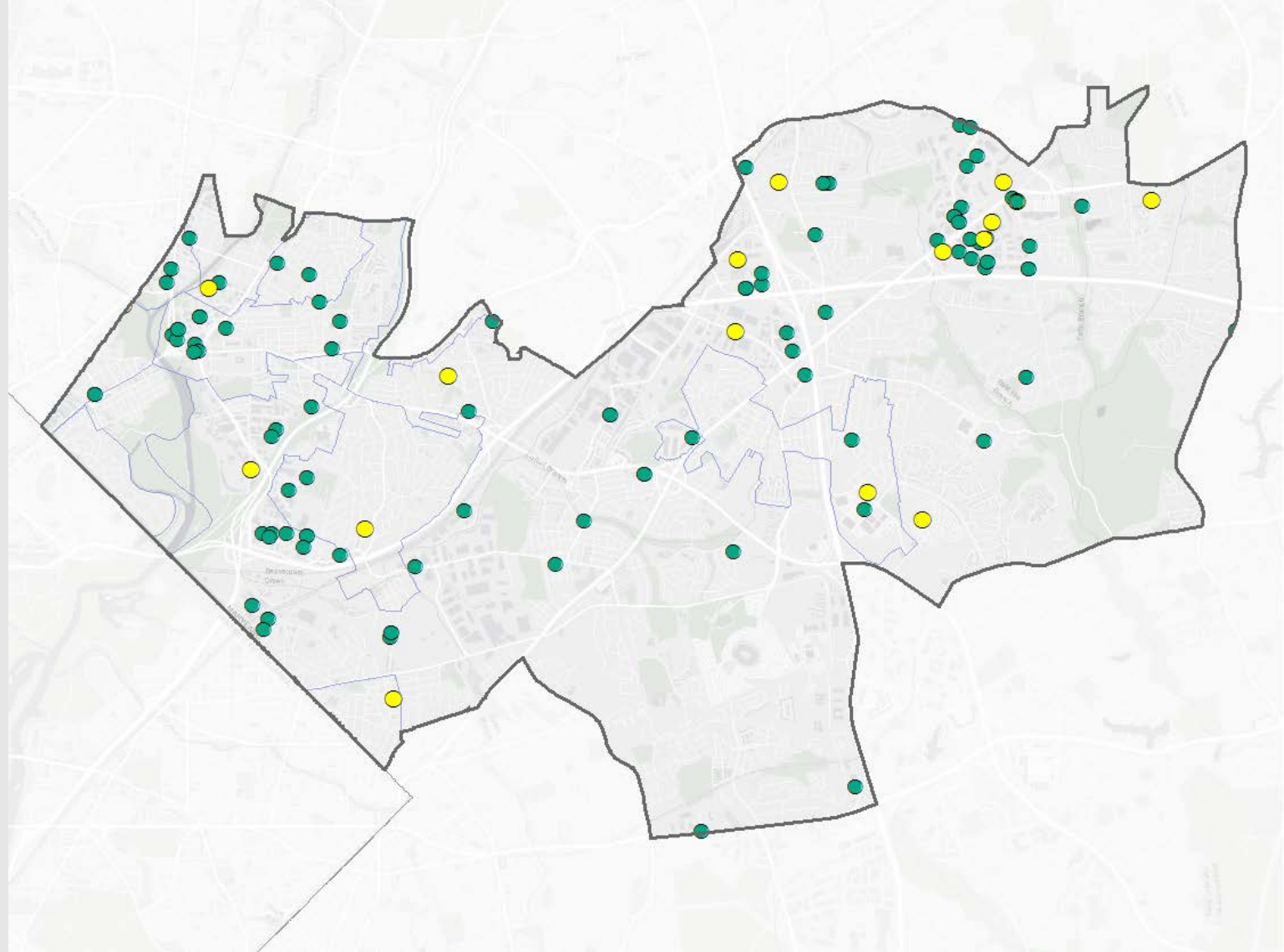

A group of approximately 12 students from Woodmore Elementary School are posing for a photo in front of their school's brick entrance sign. The sign reads "Woodmore ELEMENTARY SCHOOL". The students are holding four large, colorful signs that promote the BPOCCWP program. The signs read: "CLIMBY WITH A CHANGE OF PANTS GARDENING" (purple), "WORKING TOGETHER IN OUR ENLARGED PUBLIC GARDENS!" (green), "BE THE BOSS, DON'T BE A BULLY" (yellow), and "BPOCCWP" (purple). The students are dressed in casual school attire, and the background shows a grassy area and some trees under a cloudy sky.

[illegible]

COMMUNITY OUTREACH EFFORTS IN 2019 DISTRICT 5

-  Collateral Distribution of Construction Notices
-  Community Meeting/Event
-  Other
-  Outreach Materials Distribution
-  Planting Event
-  Pre-Construction Meeting
-  Project Closeout Event
-  Tabling Event
-  Municipal Boundaries
-  Non-County MS4 Regulated Areas

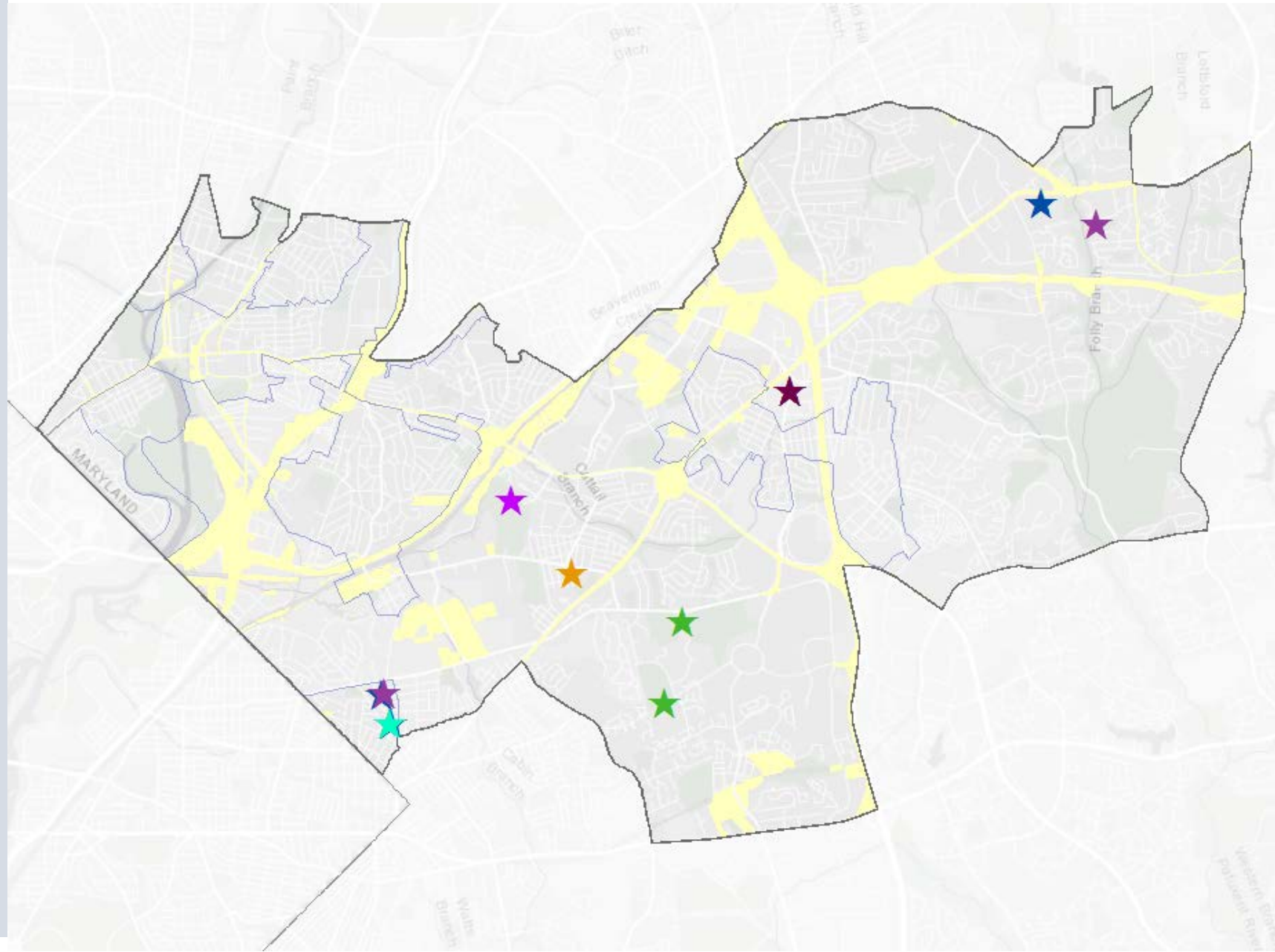

CWP SCHOOLS PROGRAM DISTRICT 5

School	Year
Rogers Heights Elementary School	2020
Templeton Elementary School	2017
Columbia Park Elementary School	2020
William Paca Elementary School	2020
G. James Gholson Middle School	2020
Junior Achievement Finance Park Center	2016

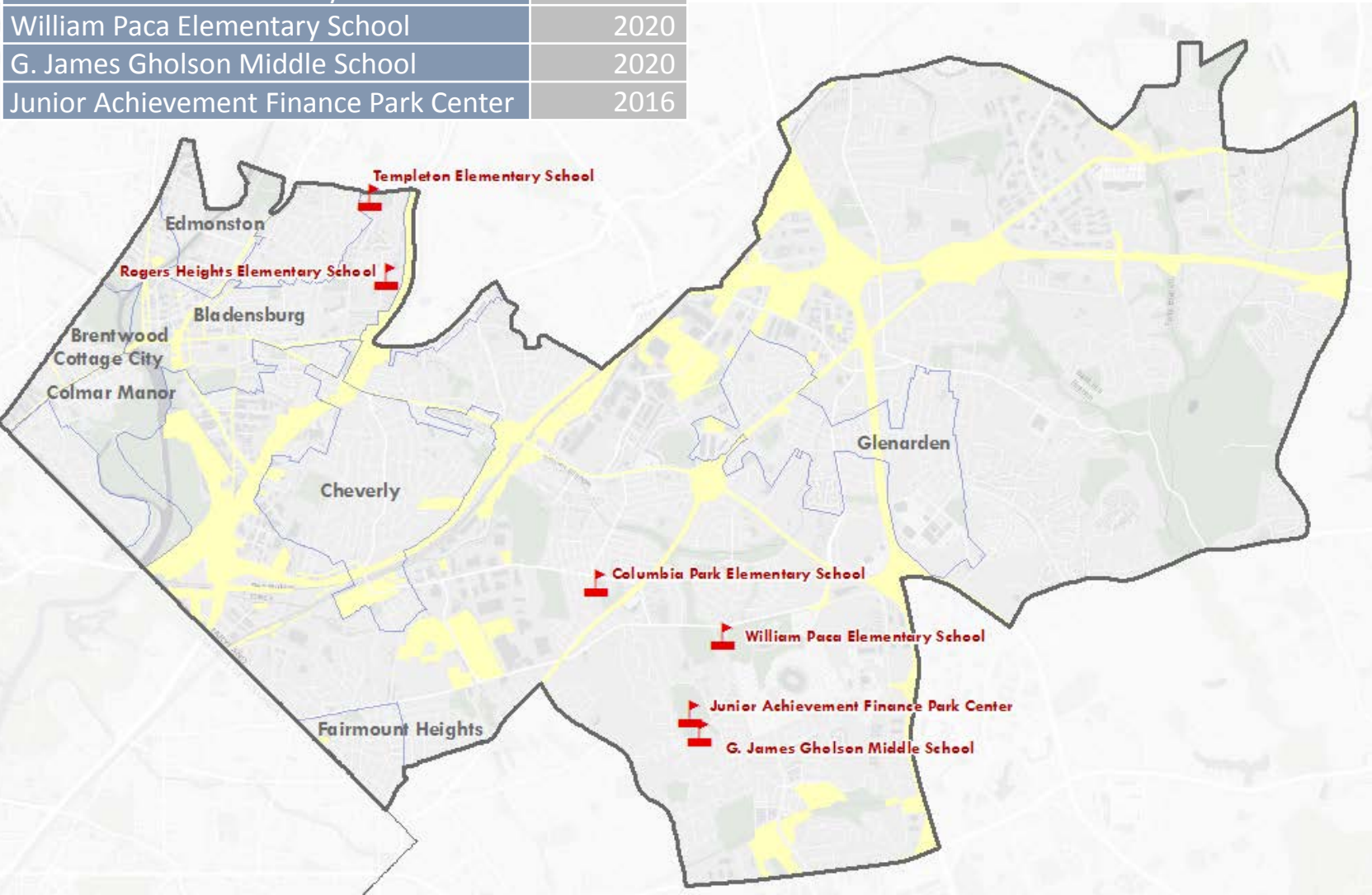

CWP Schools
Program



Municipal
Boundaries



Non-County MS4
Regulated Areas

Note: T&T = Treating &
Teaching Grant Recipient



CWP District 5 Completed Projects

Type	Project
Municipal	1400 Doewood Lane
ACP	Cheverly Community Church
Pond	Collington Life Care Center
School	Columbia Park ES
ACP	Community Temple Bible Way
Municipal	Edmonston Road
ACP	First Baptist Glenarden (3 Projects)
School	G James Gholson MS
Municipal	Glenarden Branch Library
Pond	IBEX Pond
ACP	St Ambrose
School	Templeton Elementary School
Municipal	Town of Cheverly
Pond	Washington Business Park

CWP District 5 Projects in Development

Type	Count
ACP	12
Green Street	1
Municipal	29
Outfall	4
Pond	14
School	6
Stream Restoration	2

CWP PROJECTS IN DISTRICT 5

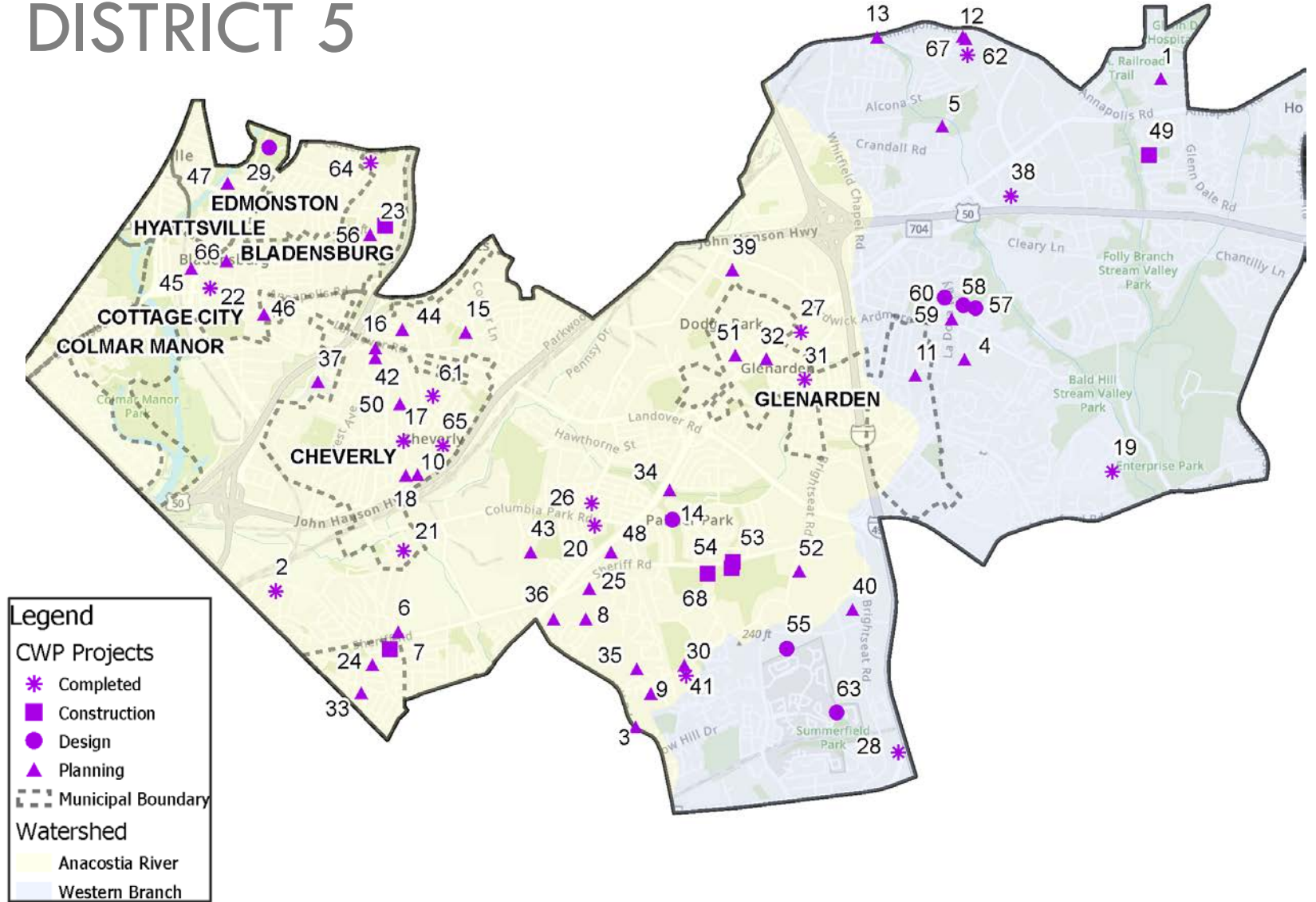

Site ID	Project Name	Project Phase
1	10901 Glenshire Drive	Planning
2	1400 Doewood Lane	Completed
3	141 Pine Grove Road	Planning
4	3211 Winter Park Court	Planning
5	4711 Margie Court	Planning
6	5544 Sheriff Road	Planning
7	61st Avenue	Construction
8	6816 Asset Drive	Planning
9	7101 Hill Oaks Road	Planning
10	7414 Wayne Road	Planning
11	9227 Gary Lane	Planning
12	9483 Annapolis Road	Planning
13	Bald Hill Branch Stream Restoration	Planning
14	Barlowe Road	Design
15	Beaverdam Creek	Planning
16	Cheverly American Legion	Planning
17	Cheverly Community Church	Completed
18	Cheverly Pond	Planning
19	Collington Life Care Center	Completed
20	Columbia Park ES	Completed
21	Community Temple Bible Way	Completed
22	Edmonston Road	Completed
23	Elizabeth Seton High School	Planning
24	Fairmont Heights Library	Planning
25	First Baptist Church of Highland Park	Planning
26	First Baptist Glenarden 2101 Kent Village	Completed
27	First Baptist Glenarden 3600 Brightseat	Completed
28	First Baptist Glenarden 403 Brightseat	Completed
29	Fletchers Field	Design
30	G James Gholson MS	Completed
31	Glenarden Branch Library	Completed
32	Glenarden Parkway	Planning
33	Grace United Methodist Church	Planning
34	Greenleaf Road	Planning
35	Hill Oaks	Planning
36	Hill Road	Planning
37	Hospital Drive	Planning
38	IBEX Pond	Completed
39	Jefferson Street	Planning
40	Jericho Baptist Church	Planning
41	Junior Achievement Finance Park	Planning
42	Landover Road	Planning
43	MD 50 Industrial Park	Planning
44	Oak Lane Park	Planning
45	Outfall Retrofit-59092	Planning
46	Outfall Retrofit-70080	Planning

CWP PROJECTS IN DISTRICT 5

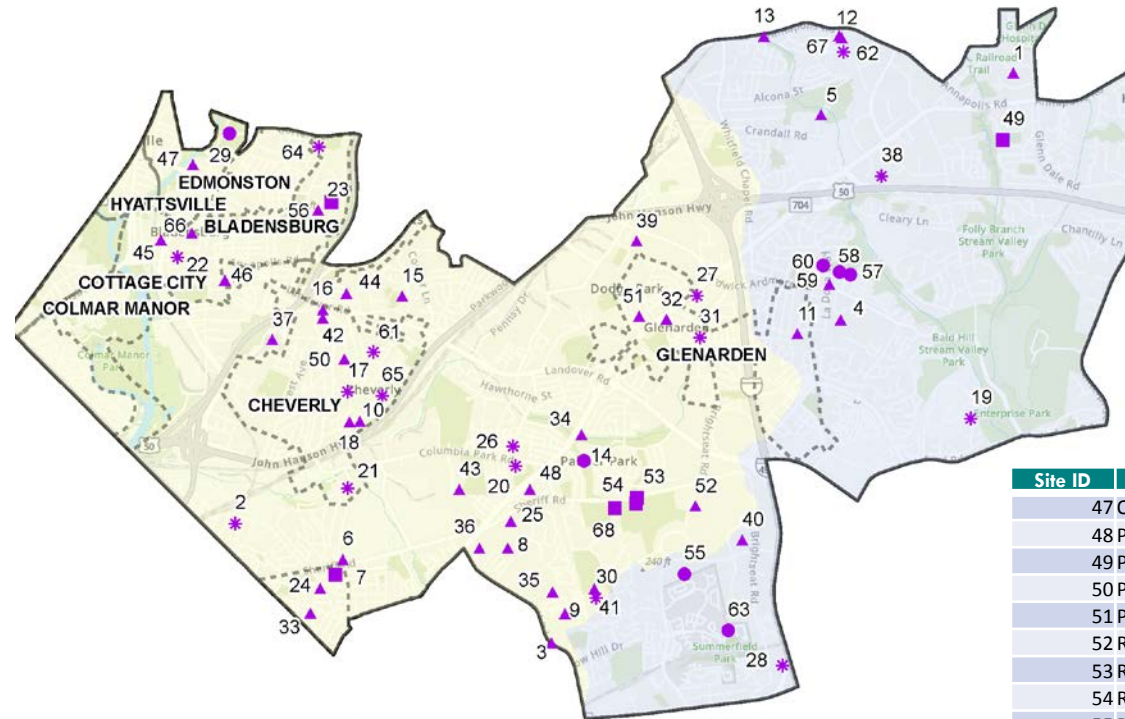

Legend	
CWP Projects	
	Completed
	Construction
	Design
	Planning
	Municipal Boundary
Watershed	
	Anacostia River
	Western Branch

Site ID	Project Name	Project Phase
47	Outfall Retrofit-86-D	Planning
48	Palmerwood HOA	Planning
49	Parcel D Lakeview	Construction
50	Park Way	Planning
51	Piedmont Ave	Planning
52	Redskins Stadium #4	Planning
53	Redskins Stadium #1	Construction
54	Redskins Stadium #1 Outfall	Construction
55	Redskins Stadium #3	Design
56	Roger Heights ES	Construction
57	Springdale II	Design
58	Springdale Pond 5	Design
59	Springdale Sec II Pond #4	Planning
60	Springdale Section II - Pond 1	Design
61	St Ambrose	Completed
62	St Matthias the Apostle	Planning
63	Summerfield #1	Design
64	Templeton Elementary School	Completed
65	Town of Cheverly	Completed
66	Upshur Street	Planning
67	Washington Business Park	Completed
68	William Paca ES	Construction

CONTRACTOR DEVELOPMENT IN DISTRICT 6

Contract Awards

District 6 Total Awards	6,411,095.00
-------------------------	--------------

CWP Primes

Company	Role
D&F Construction	Construction



CONTRACTOR DEVELOPMENT IN DISTRICT 6

Number of Companies

Engaged: 127

Discipline	No. Companies
Architecture/Engineering	1
Business Services	11
Concrete	11
Concrete; Construction	1
Concrete; Rock Lawns & Rockscaping	1
Construction	27
Construction; Distributor/Supplier	1
Distributor	1

Discipline	No. Companies
Distributor/Supplier	3
Employment	1
Engineering	6
Environmental Consultant	1
Landscaping	31
Other	9
Paving	4
Printing	1
Supplier	1
Technology	7
Trucking	5
Trucking; Environmental Consultant; Construction	1
Workforce Organization	3

CONTRACTOR DEVELOPMENT DISTRICT 6

-  New Businesses Engaged in 2019
-  All Businesses
-  Municipal Boundaries

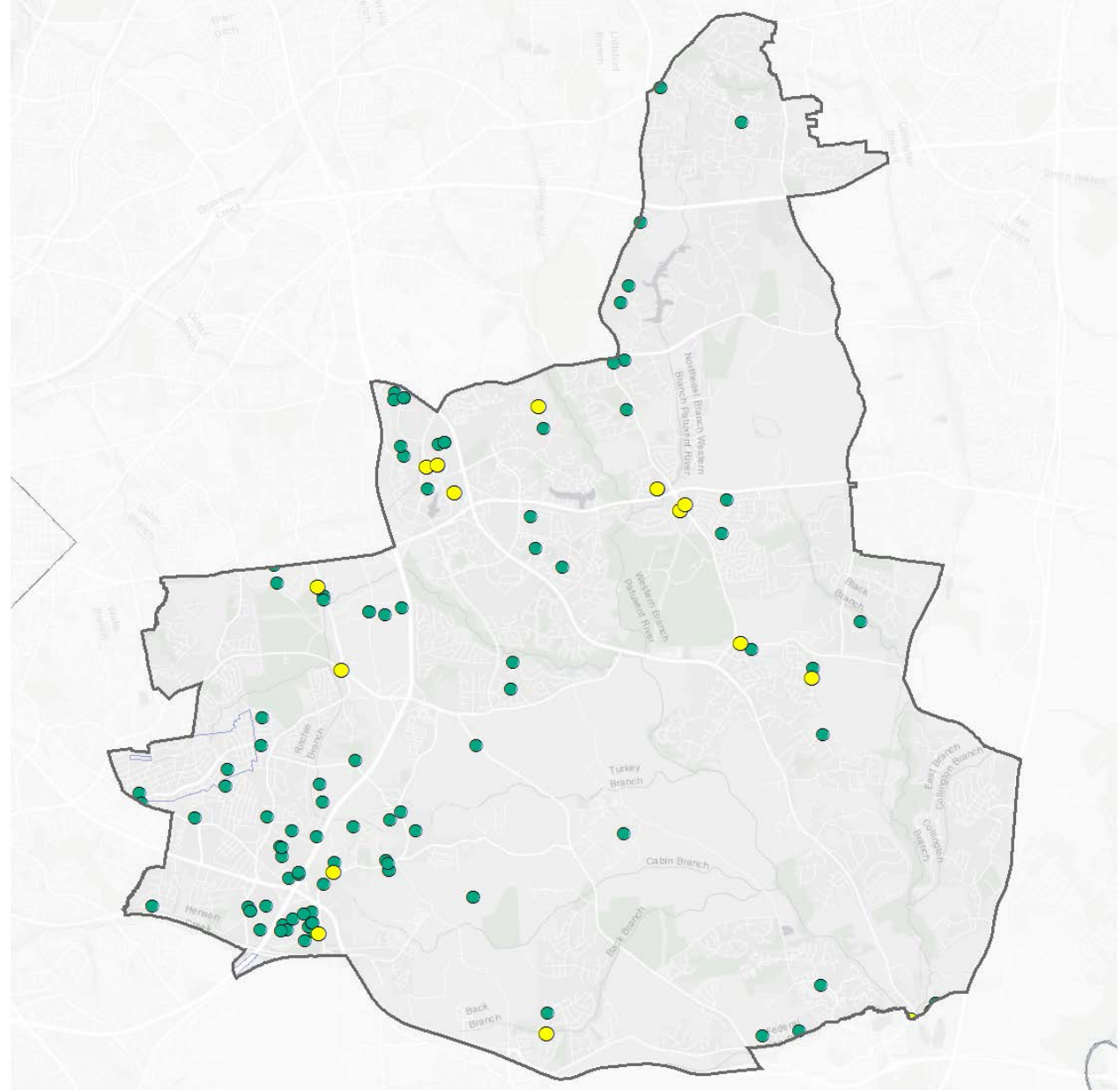

COMMUNITY OUTREACH EFFORTS (2019) AND CWP SCHOOL PROJECTS DISTRICT 6

- ★ Outreach Materials Distribution
- ★ Other
- 🚩 CWP Schools Program
- ▭ Municipal Boundaries
- ▭ Non-County MS4 Regulated Areas

School	Year
Phyllis E. Williams Spanish Immersion School (T&T)	2020
Central High School	2020
Tall Oaks Vocational High School	2020
District Heights Elementary School	2017
Walker Mill Middle School (T&T)	2018
Woodmore Elementary School	2020
John H. Bayne Elementary School (T&T)	2018
Largo High School	2020

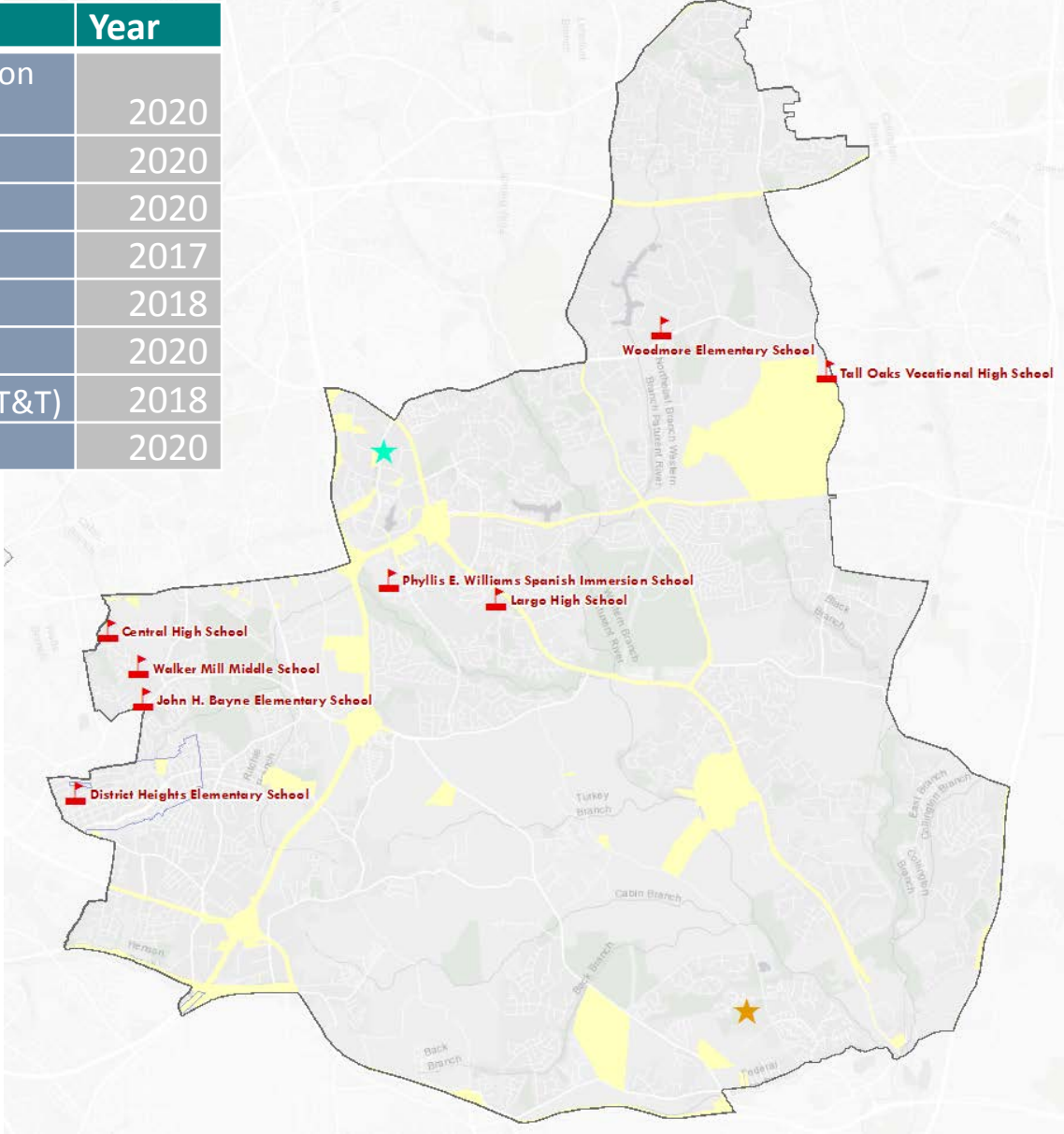

CWP District 6 Completed Projects

Type	Project
Municipal	13400 Dille Drive
Pond	Beech Tree
Municipal	Burton Lane
Pond	Cameron Grove 100
Pond	Cameron Grove 200
School	Central High School
School	District Heights Elementary
Municipal	District Heights Municipal Yard
School	John H. Bayne Elementary School
ACP	Kettering Baptist Church
School	Largo High School
Municipal	Largo-Kettering Library
ACP	New Redeemer Baptist Church
School	Phyllis E Williams Spanish Immersion
Pond	Quanders Promise
Pond	Ronald Road Pond #5
Pond	RPAI Pond
Pond	Sasscer Station
ACP	St Michael's Truth Evangelical Lutheran Church
School	Tall Oaks High School
School	Walker Mill Middle
School	Woodmore ES
Pond	Woodmore South I
Pond	Woodmore South II

CWP PROJECTS IN DISTRICT 6

CWP District 6 Projects in Development

Type	Count
ACP	7
Municipal	18
Outfall	9
Pond	44
School	9
Stream Restoration	4

Legend

CWP Projects

Completed

Construction

Design

Planning

Watershed

Anacostia River

Oxon Creek

Potomac River U tidal

Western Branch

Municipal Boundary

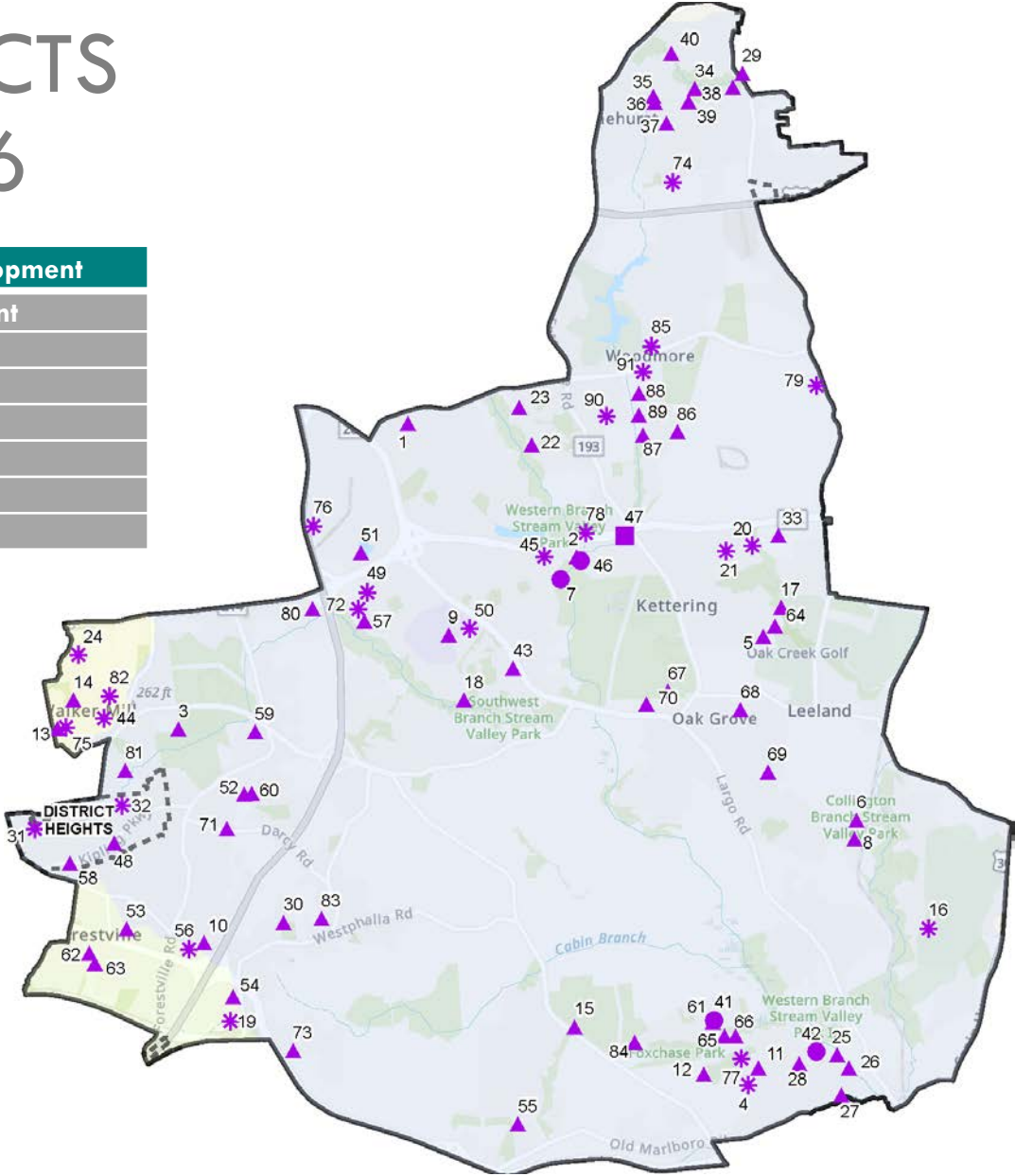

Site ID	Project Name	Project Phase
1	10210 Juniper Drive	Planning
2	11700 West Branch Drive	Planning
3	1208 Ryon Way	Planning
4	13400 Dille Drive	Completed
5	13513 Hillrod Lane	Planning
6	14504 Medwick Road	Planning
7	220 Red Jade Place	Design
8	2208 Manor Gate Terrace	Planning
9	301 Largo Road	Planning
10	3415 North Forest Edge Road	Planning
11	4605 Brown Station Road	Planning
12	4920 Ritchie Marlboro Road	Planning
13	6505 Ronald Road	Planning
14	Addison Woods	Planning
15	Back Branch Stream Park	Planning
16	Beech Tree	Completed
17	Black Branch Stream Restoration	Planning
18	Broadleaf Drive	Planning
19	Burton Lane	Completed
20	Cameron Grove 100	Completed
21	Cameron Grove 200	Completed
22	Canterbury Estates	Planning
23	Canterbury Heights	Planning
24	Central High School	Completed
25	Codal Commercial2	Planning
26	Codal Commercial3	Planning
27	Codal Commercial4	Planning
28	Codal Commerical	Planning
29	Collington Branch Stream Valley Park	Planning
30	Crispin Woods HOA	Planning
31	District Heights Elementary	Completed
32	District Heights Municipal Yard	Completed
33	Evangel Cathedral	Planning
34	Fairwood 100	Planning
35	Fairwood 300	Planning
36	Fairwood 400	Planning
37	Fairwood 500	Planning
38	Fairwood Phase 1 Pond 2	Planning
39	Fairwood Pond 1	Planning
40	Fairwood Pond 1	Planning
41	Foxchase II A	Design
42	Hakes Lakewood Pond	Design
43	Highlands Community Assoc	Planning
44	John H. Bayne Elementary School	Completed
45	Kettering Baptist Church	Completed
46	Kettering Community Association	Design

Site ID	Project Name	Project Phase
47	Kettering Community Environmental	Construction
48	Kipling Parkway	Planning
49	Largo High School	Completed
50	Largo Town Center	Planning
51	Largo-Kettering Library	Completed
52	Laura Lane	Planning
53	Longfields ES	Planning
54	Marlboro Meadow Baptist Church	Planning
55	Mellwood Park	Planning
56	New Redeemer Baptist Church	Completed
57	North Hampton, Parcel J	Planning
58	Outfall Retrofit-55042	Planning
59	Outfall Retrofit-61103	Planning
60	Outfall Retrofit-87351A	Planning
61	Outfall Retrofit-8880018*	Planning
62	Outfall Retrofit-8980098*	Planning
63	Outfall Retrofit-89982-5*	Planning
64	Outfall Retrofit-9080000*	Planning
65	Outfall Retrofit-9380055*	Planning
66	Outfall Retrofit-9380055*	Planning
67	Perrywood	Planning
68	Perrywood Manor 1	Planning
69	Perrywood Pond	Planning
70	Perrywood Sec. 2 Pond #1	Planning
71	PGC - Darcy Road Swale	Planning
72	Phyllis E Williams Spanish Immersion	Completed
73	Presidential Corp.	Planning
74	Quanders Promise	Completed
75	Ronald Road Pond #5	Completed
76	RPAI Pond	Completed
77	Sasscer Station	Completed
78	St Michael's Truth Evangelical Lutheran Church	Completed
79	Tall Oaks High School	Completed
80	The Sancturay At Kingdome Square	Planning
81	Thompson Estates HOA #2	Planning
82	Walker Mill Middle	Completed
83	Westphalia United Methodist Church	Planning
84	Winterset HOA	Planning
85	Woodmore ES	Completed
86	Woodmore South HOA #1	Planning
87	Woodmore South HOA 200	Planning
88	Woodmore South HOA 300	Planning
89	Woodmore South HOA 500	Planning
90	Woodmore South I	Completed
91	Woodmore South II	Completed

CWP PROJECTS IN DISTRICT 6

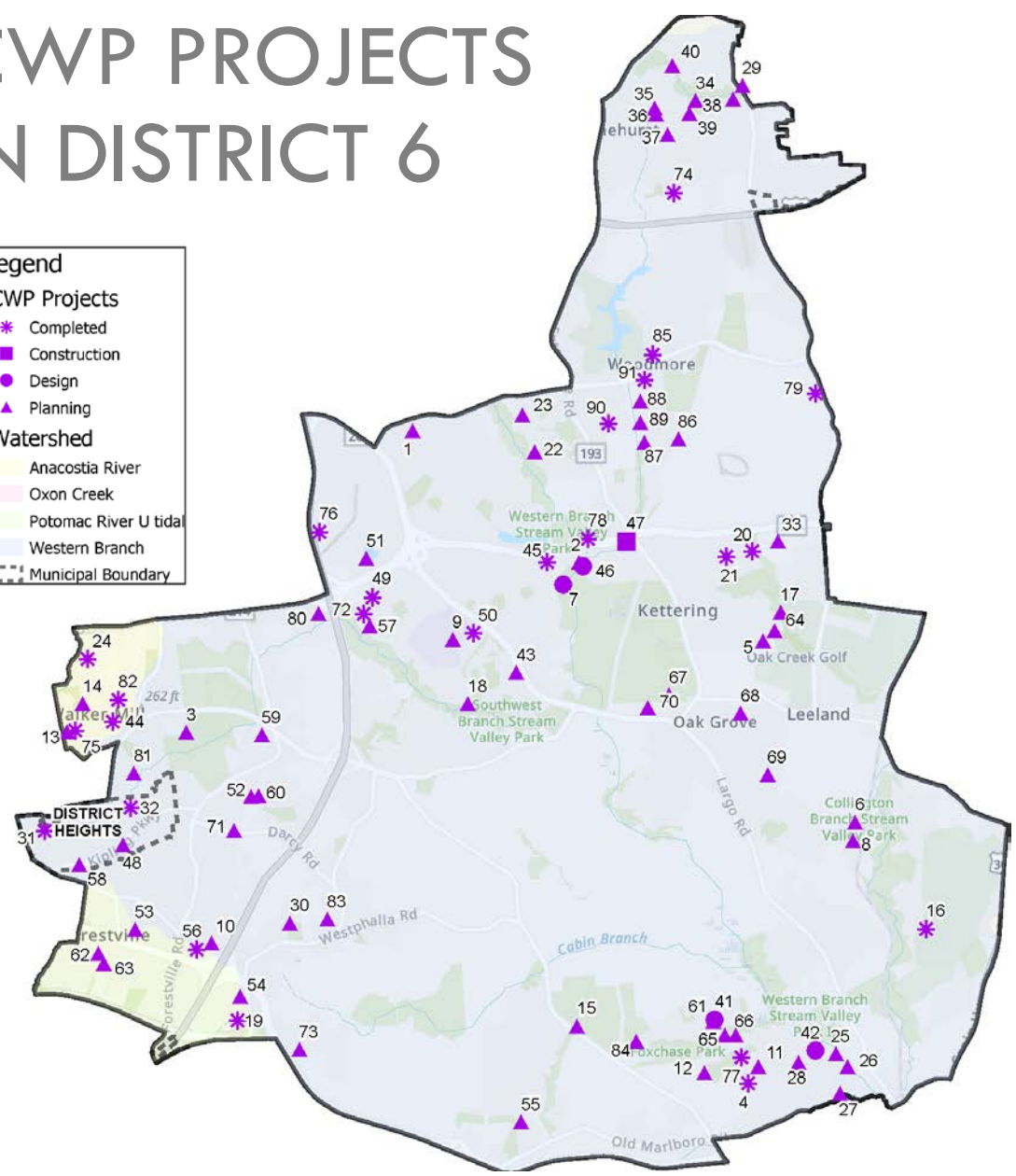
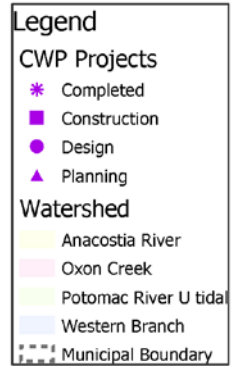

CONTRACTOR DEVELOPMENT IN DISTRICT 7

Number of Companies

Engaged: 35



Discipline	No. Companies
Business	1
Business Services	3
Concrete	1
Concrete; Paving	1
Construction	6
Distributor	1
Distributor/Supplier	1

Discipline	No. Companies
Landscaping	15
Other	2
Paving	2
Trucking	1
Workforce Organization	1

CONTRACTOR DEVELOPMENT DISTRICT 7

-  New Businesses Engaged in 2019
-  All Businesses
-  Municipal Boundaries

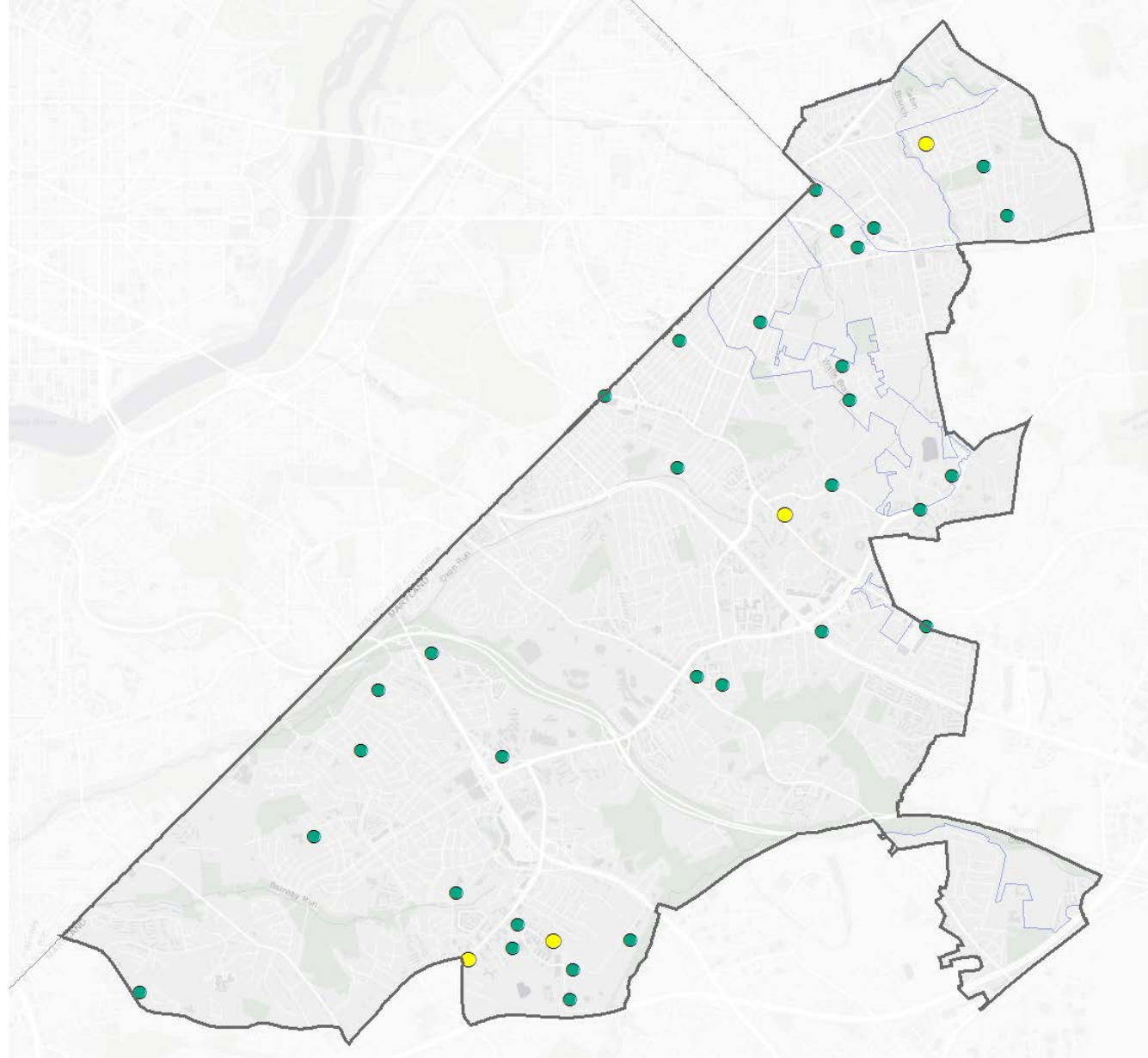

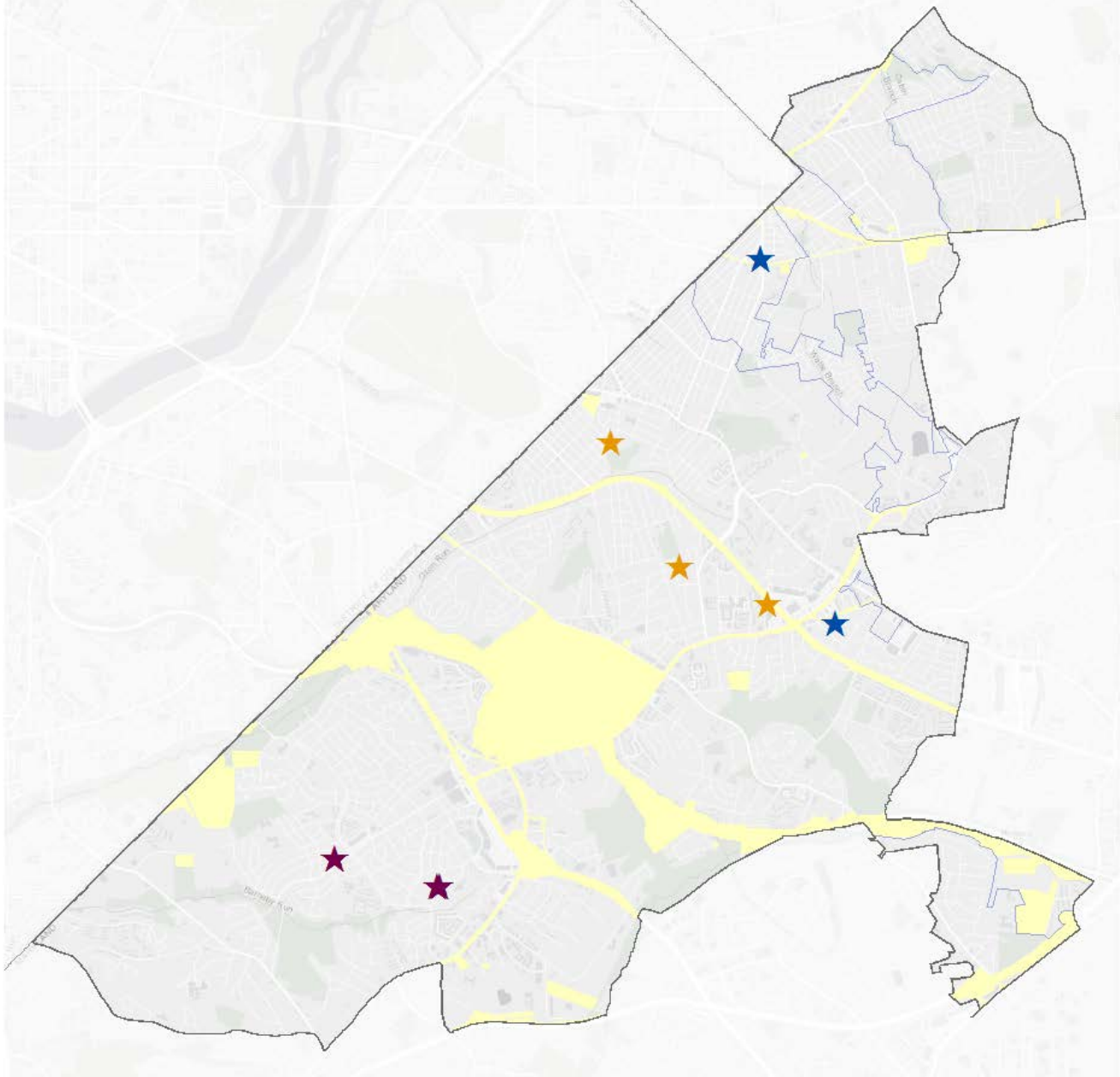

COMMUNITY OUTREACH EFFORTS IN 2019 DISTRICT 7

- ★ Project Groundbreaking Event
- ★ Community Meeting/Event
- ★ Outreach Materials Distribution
- ★ Project Closeout Event
- Municipal Boundaries
- Non-County MS4 Regulated Areas

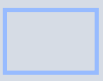

CWP SCHOOLS PROGRAM DISTRICT 7

-  CWP Schools Program
-  Municipal Boundaries
-  Non-County MS4 Regulated Areas

Note: T&T = Treating & Teaching Grant Recipient

School	Year
Potomac High School	2017
Capitol Heights Elementary School (T&T)	2016
Carmody Hills Elementary School	2020
Seat Pleasant Elementary School	2020
Concord Elementary School	2020
Drew-Freeman Middle School	2020
Francis Scott Key Elementary School	2017
John E. Howard Elementary School	2020

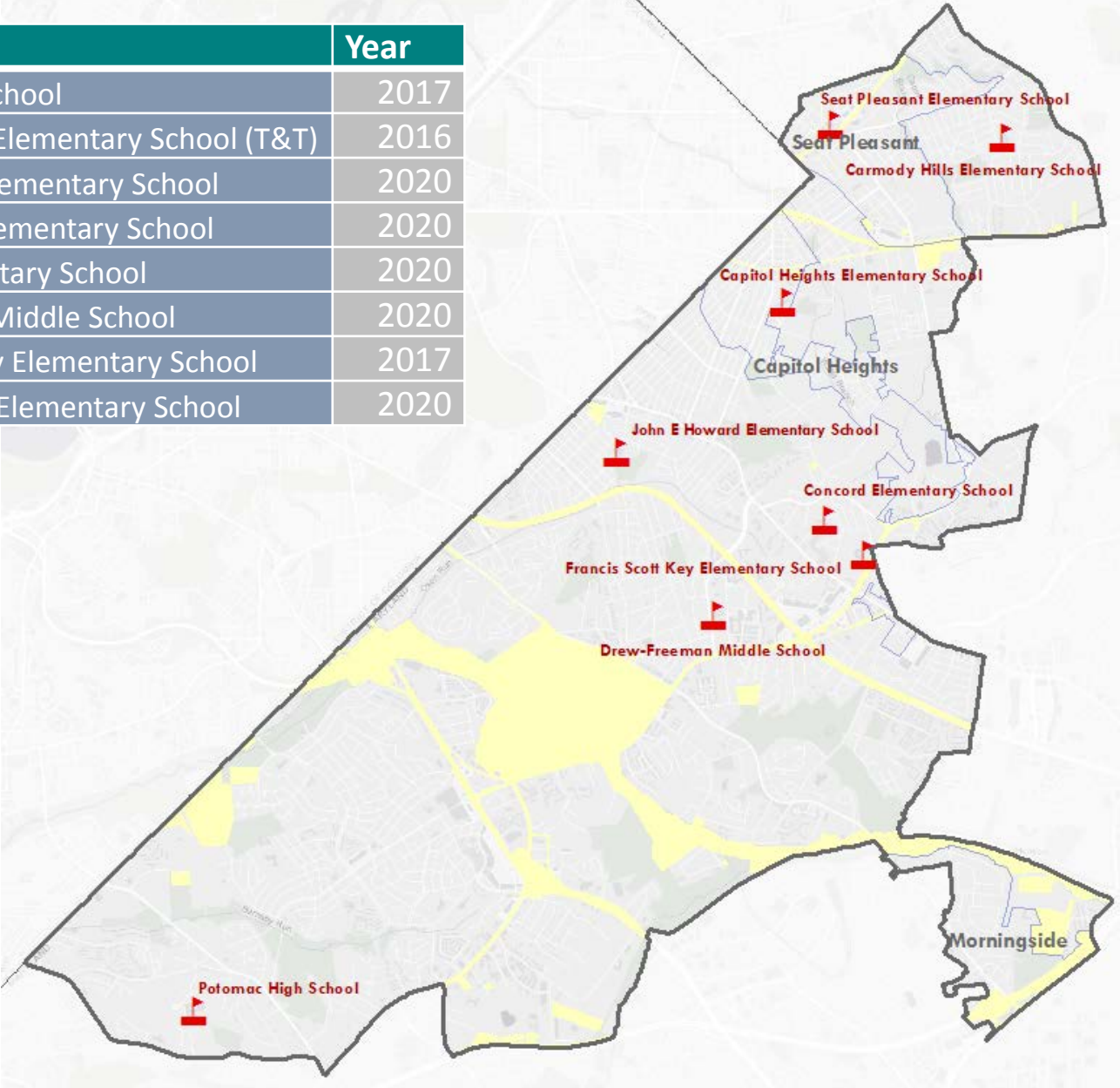

CWP District 7 Completed Projects	
Type	Project
Outfall	4711 Davis Avenue Outfall
School	Capitol Heights Elementary
School	Carmody Hills ES
School	Francis Scott Key Elementary
School	John E Howard ES
Municipal	Karen Boulevard
ACP	Our Saviour's Lutheran Church
School	Potomac High School
ACP	River of Life Church
School	Seat Pleasant ES
Municipal	Spauldings Branch Library
Municipal	Towns of Walker Mill
ACP	Victory Christian Ministries

CWP District 7 Projects in Development	
Type	Count
ACP	7
Municipal	20
Outfall	4
Pond	15
School	7
Stream Restoration	0

CWP PROJECTS IN DISTRICT 7

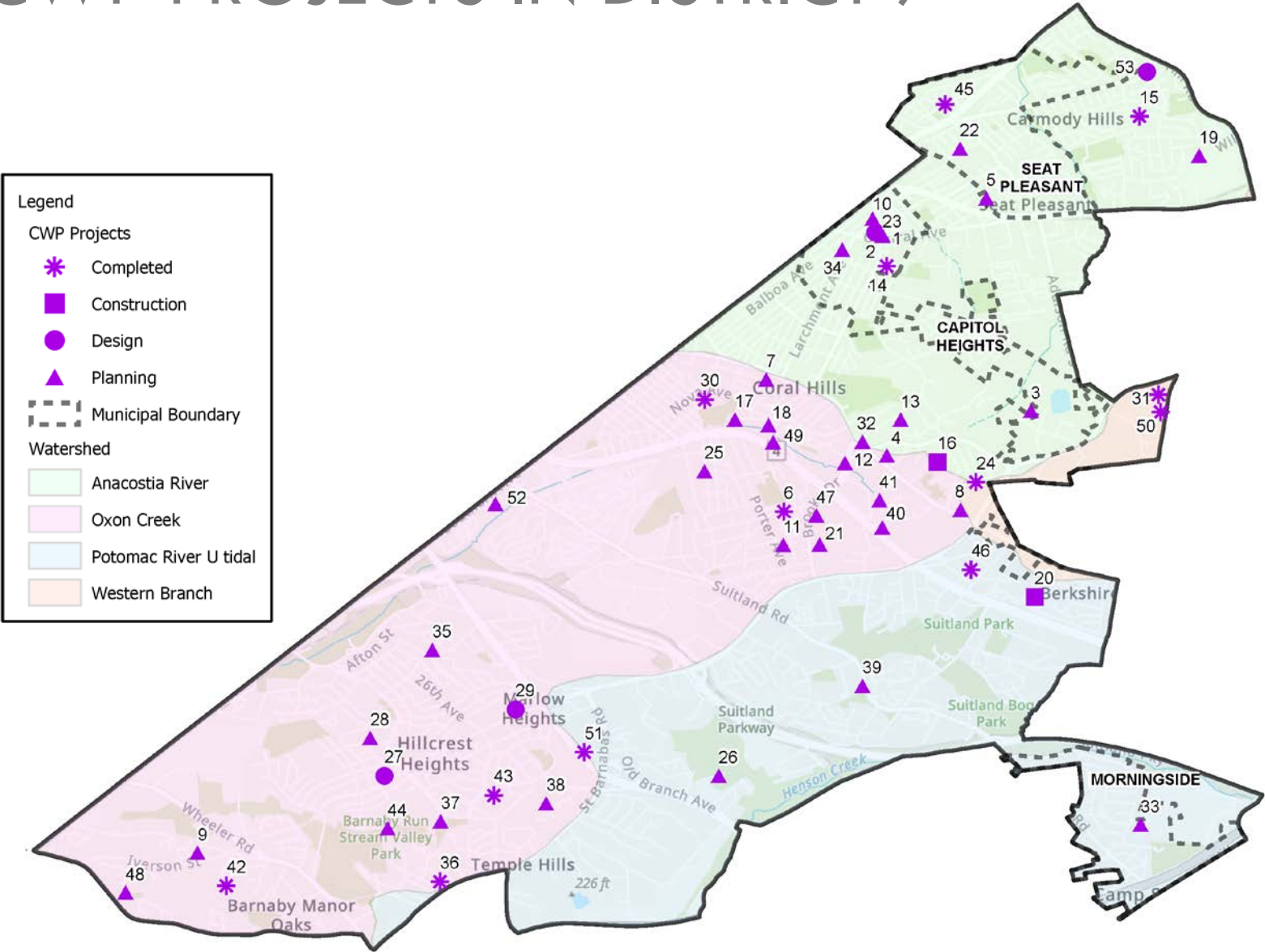

Site ID	Project Name	Project Phase
1	1 Capitol Heights Boulevard	Planning
2	103 Capitol Heights Boulevard	Planning
3	1310 Rollins Avenue	Planning
4	1849 Tanow Place	Planning
5	45 Yost Place	Planning
6	4711 Davis Avenue Outfall	Completed
7	4941 Marlboro Pike	Planning
8	5900 Marlboro Pike	Planning
9	Barnaby Knolls	Planning
10	Bayou Avenue	Planning
11	Bradbury Park	Planning
12	Brooks Drive	Planning
13	Brooks Square	Planning
14	Capitol Heights Elementary	Completed
15	Carmody Hills ES	Completed
16	Concord Elementary School	Construction
17	Coral Hills pond #1	Planning
18	Coral Hills Pond #2	Planning
19	Danner Subdivision	Planning
20	District Heights Plaza	Construction
21	Drew-Freeman MS	Planning
22	Eads Street	Planning
23	First Baptist Church of Capitol Heights	Design
24	Francis Scott Key Elementary	Completed
25	Gaylord Drive	Planning
26	Hechinger Pond	Planning
27	Hillcrest Baptist Church	Design
28	Holy Family Catholic Parish	Planning
29	Iverson Mall	Design
30	John E Howard ES	Completed
31	Karen Boulevard	Completed
32	Marlboro Pike	Planning
33	Matthew Bosch Municipal Center	Planning
34	MNCPPC Capitol Heights Neighborhood Park	Planning
35	Oak Hill Townes HOA	Planning
36	Our Saviour's Lutheran Church	Completed
37	Outfall Retrofit-355-DP	Planning
38	Outfall Retrofit-70102-Y	Planning
39	Outfall Retrofit-8980014*	Planning
40	Penn Station Shopping Center	Planning
41	Pennsylvania Place 100	Planning
42	Potomac High School	Completed
43	River of Life Church	Completed
44	Sayan Court	Planning
45	Seat Pleasant ES	Completed
46	Spauldings Branch Library	Completed

CWP PROJECTS IN DISTRICT 7

Site ID	Project Name	Project Phase
47	St Barnedine of Siena Parish	Planning
48	Sylvan Heights HOA	Planning
49	Tenney Street	Planning
50	Towns of Walker Mill	Completed
51	Victory Christian Ministries	Completed
52	Wood Crest Community Assn.	Planning
53	Yorkshire Knolls	Design

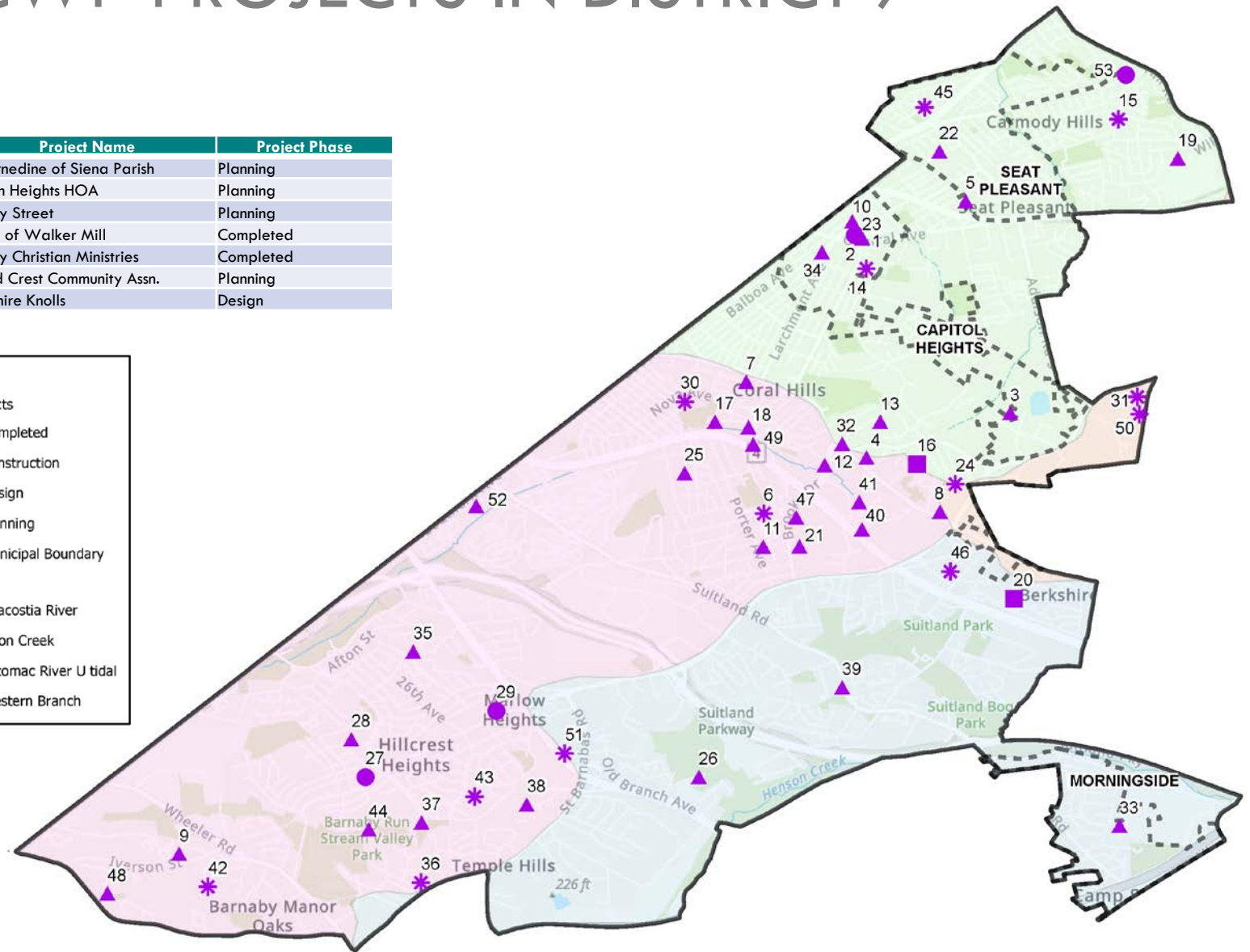
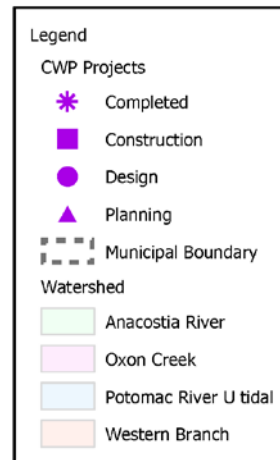

CONTRACTOR DEVELOPMENT IN DISTRICT 8

Contract Awards	
District 8 Total Awards	2,029,401

Mentor Protégé Firms	
Company	Services
Faulkner Land Care & Landscaping	Landscaping
G-11 Enterprises, Inc.	Construction

CWP Contractors	
Company	Role
Alpine Snow Removal	Maintenance
Denison Landscaping	Landscaping
Dirt Worx	Construction
TreKnot	Project Management



CONTRACTOR DEVELOPMENT IN DISTRICT 8

Number of Companies

Engaged: 55



Discipline	No. Companies
Architecture/Engineering	2
Business Services	4
Concrete	1
Concrete; Paving	2
Construction	9
Engineering	3
Environmental Consultant	1

Discipline	No. Companies
Landscaping	23
Other	1
Paving	2
Printing	1
Technology	1
Trucking	4
Workforce Org	1

CONTRACTOR DEVELOPMENT DISTRICT 8

-  New Businesses Engaged in 2019
-  All Businesses
-  Municipal Boundaries

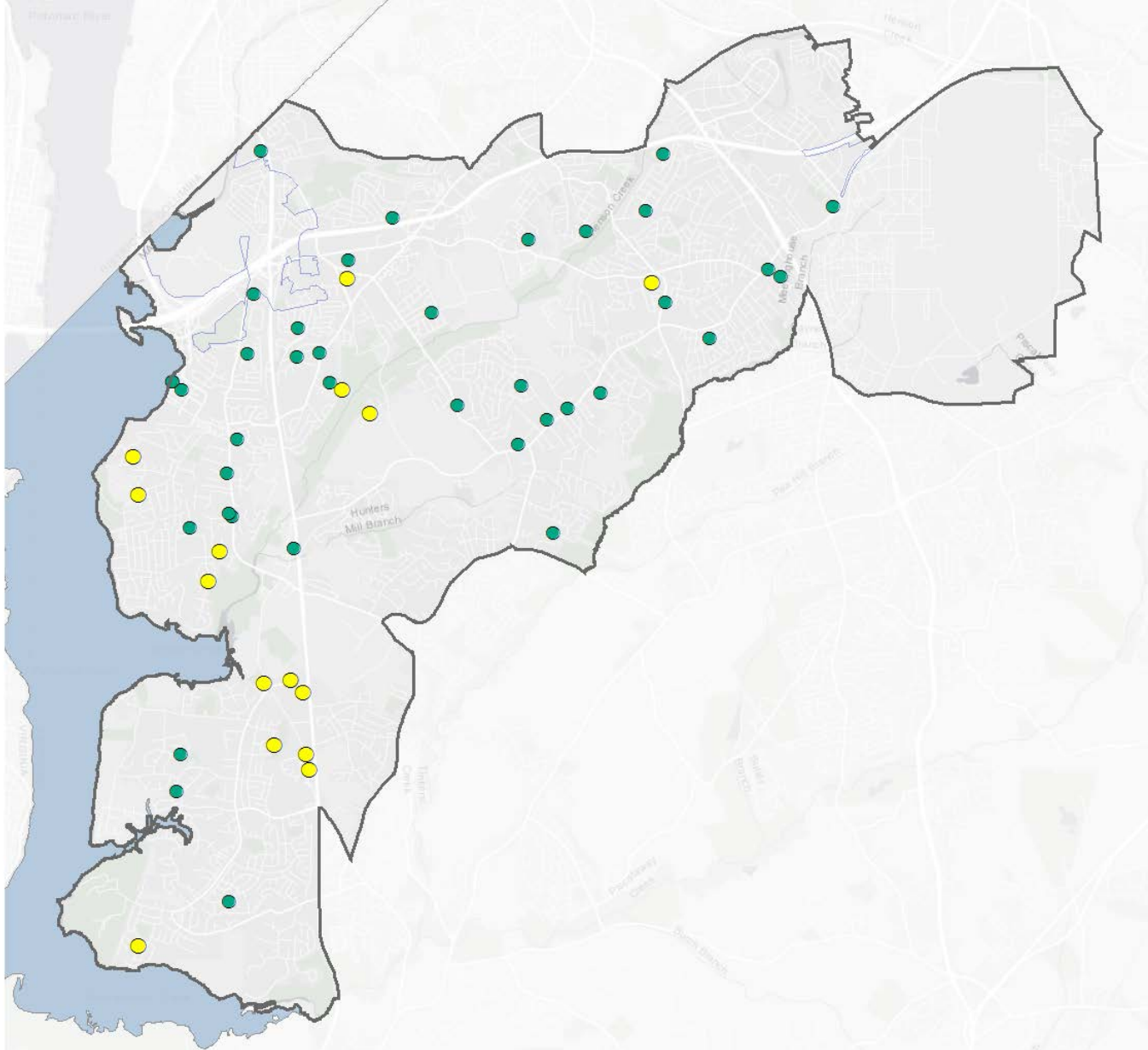

COMMUNITY ENGAGEMENT DISTRICT 8



COMMUNITY OUTREACH EFFORTS IN 2019 DISTRICT 8

- ★ Community Meeting/Event
- ★ Planting Event
- ★ Outreach Materials Distribution
- Municipal Boundaries
- Non-County MS4 Regulated Areas

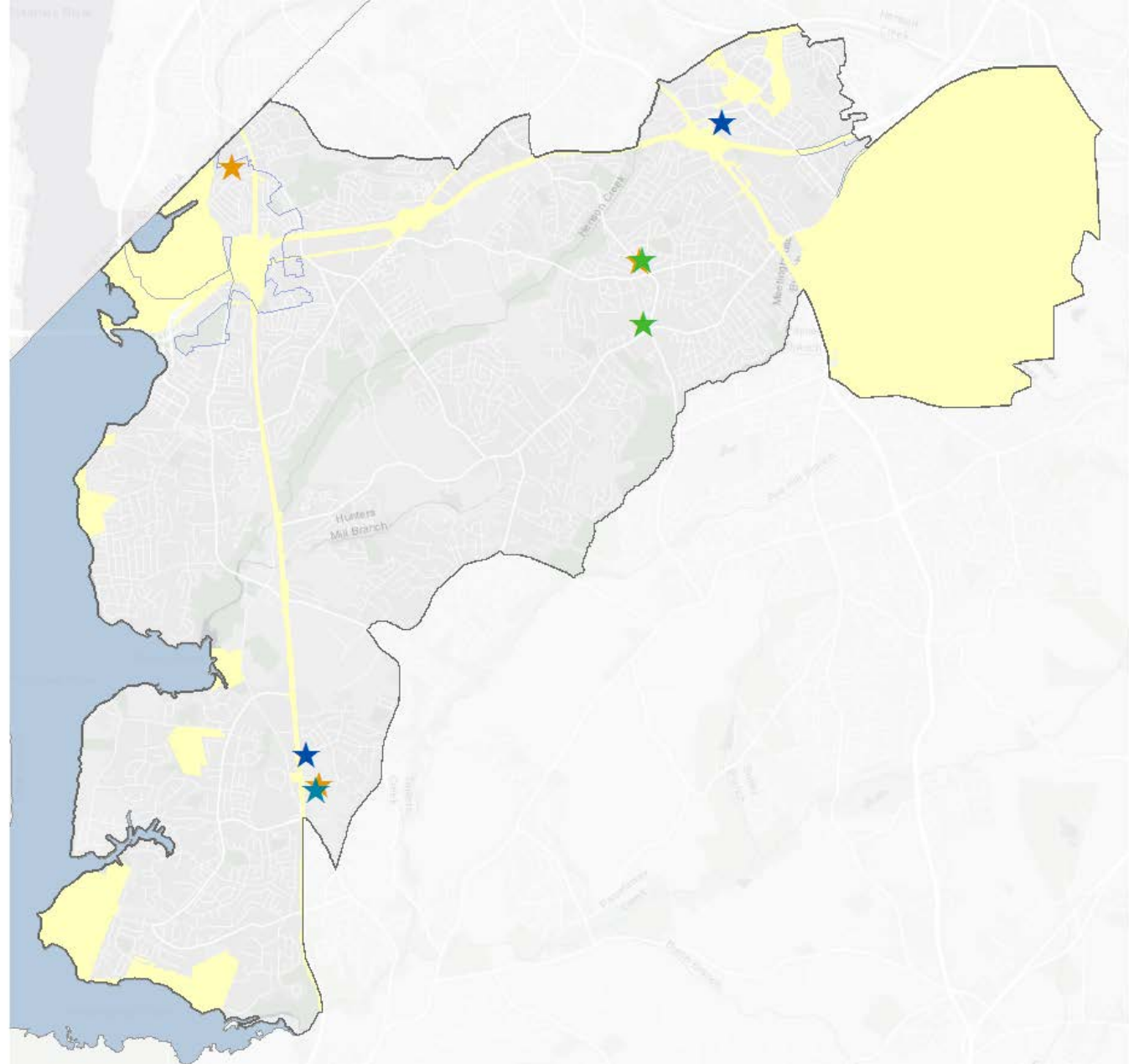

CWP SCHOOLS PROGRAM DISTRICT 8



CWP Schools
Program



Municipal
Boundaries



Non-County MS4
Regulated Areas

Note: T&T = Treating &
Teaching Grant Recipient

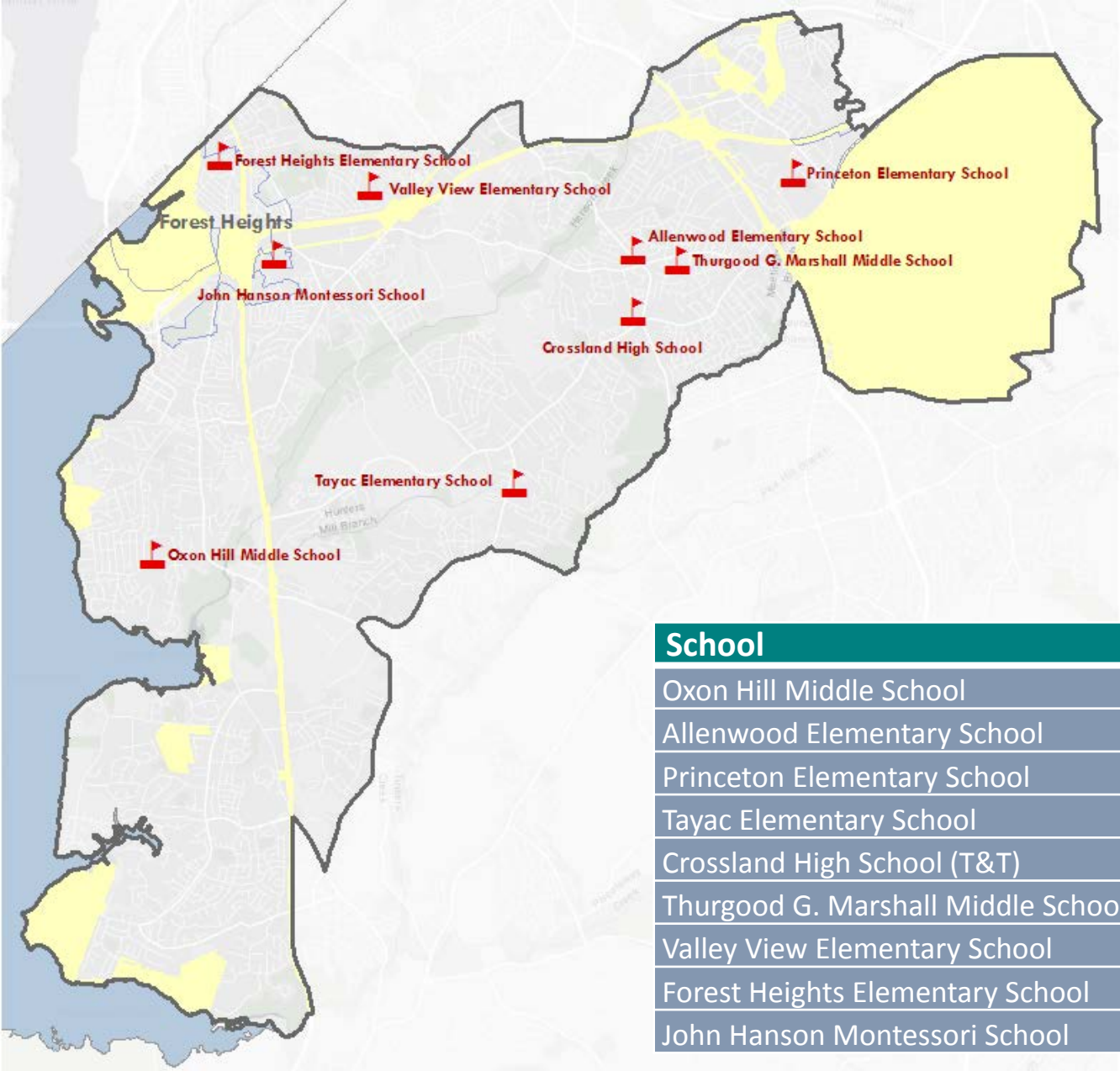

School	Year
Oxon Hill Middle School	2016
Allenwood Elementary School	2020
Princeton Elementary School	2019
Tayac Elementary School	2020
Crossland High School (T&T)	2020
Thurgood G. Marshall Middle School	2017
Valley View Elementary School	2020
Forest Heights Elementary School	2020
John Hanson Montessori School	2017



CWP District 8 Completed Projects

Type	Project
School	Allenwood ES
ACP	Bethany Christian Church
School	Crossland HS
ACP	First Baptist Glenarden 5813 Allentown
School	Forest Heights ES
School	John Hanson Montessori
Municipal	Oxon Hill Library
School	Oxon Hill Middle
Pond	Potomac Business Park Pond
School	Princeton Elementary School
Pond	Tantallon Square
School	Tayac ES
School	Thurgood Marshall Middle School
School	Valley View ES

CWP District 8 Projects in Development

Type	Count
ACP	8
Municipal	13
Outfall	17
Pond	15
School	9
Stream Restoration	0

CWP PROJECTS IN DISTRICT 8

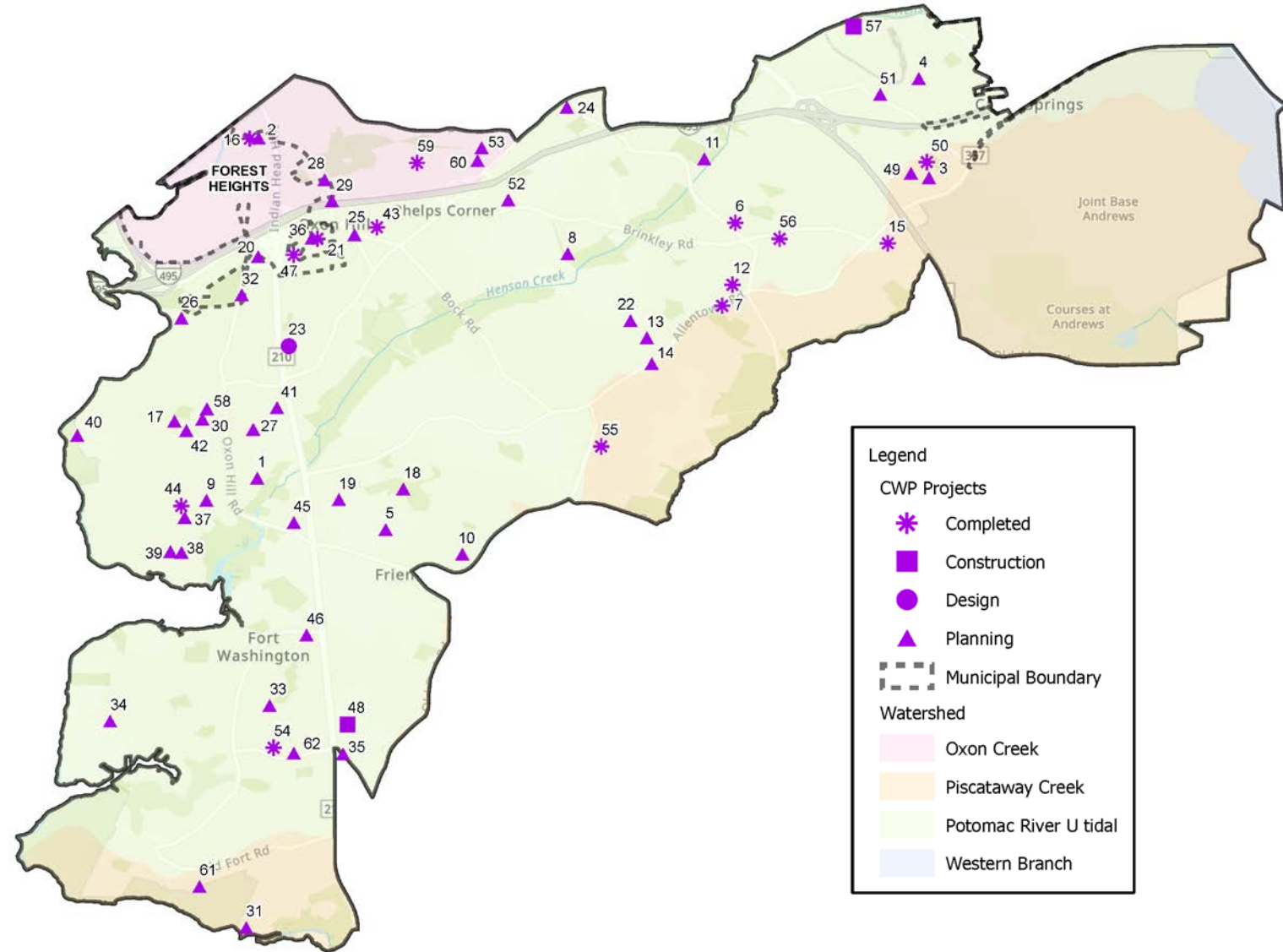

Site ID	Project Name	Project Phase
1	409 Brentwood Drive	Planning
2	55 Talbert Drive	Planning
3	5800 Leon Street	Planning
4	6000 Wesson Drive	Planning
5	9704 Jadee Court	Planning
6	Allenwood ES	Completed
7	Bethany Christian Church	Completed
8	Brinkley Towns	Planning
9	Broad Creek Estates	Planning
10	Carolina Baptist Church	Planning
11	Circle Road	Planning
12	Crossland HS	Completed
13	Ebenezer AMA	Planning
14	Ebenezer Methodist Church of Fort Washington	Planning
15	First Baptist Glenarden 5813 Allentown	Completed
16	Forest Heights ES	Completed
17	Fort Foote Baptist Church	Planning
18	Genoa Avenue	Planning
19	Hunters Mill	Planning
20	Indian Head Highway	Planning
21	John Hanson Montessori	Completed
22	Lavonda Court	Planning
23	Livingston Woods	Design
24	Mount Calvary Missionary Baptist Church	Planning
25	Outfall Retrofit-	Planning
26	Outfall Retrofit-0346DP	Planning
27	Outfall Retrofit-3945-20*	Planning
28	Outfall Retrofit-56105	Planning
29	Outfall Retrofit-59124	Planning
30	Outfall Retrofit-60001	Planning
31	Outfall Retrofit-65038	Planning
32	Outfall Retrofit-69070	Planning
33	Outfall Retrofit-72031-Y	Planning
34	Outfall Retrofit-79109B	Planning
35	Outfall Retrofit-81069A	Planning
36	Outfall Retrofit-82029AUC	Planning
37	Outfall Retrofit-83045-A	Planning
38	Outfall Retrofit-86080-A	Planning
39	Outfall Retrofit-87100-A	Planning
40	Outfall Retrofit-87180-A	Planning
41	Outfall Retrofit-87504-B	Planning
42	Oxford Run HOA	Planning
43	Oxon Hill Library	Completed
44	Oxon Hill Middle	Completed
45	Oxon Hill Road	Planning
46	PG Co Fire Dep - Station 47	Planning

CWP PROJECTS IN DISTRICT 8

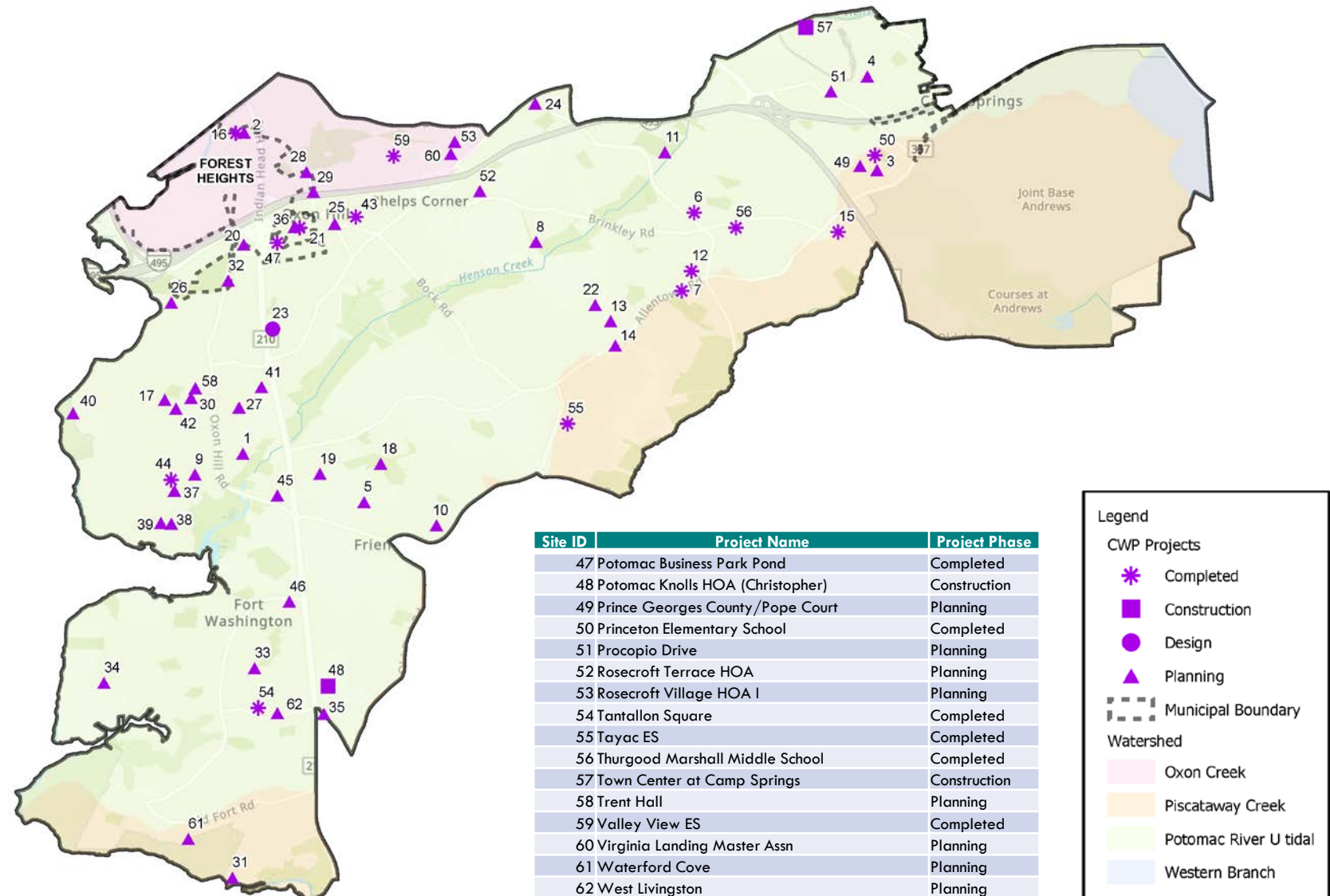

CONTRACTOR DEVELOPMENT IN DISTRICT 9

Contract Awards

District 9 Total Awards

855,987.43

Mentor Protégé Firms

Company	Services
Community Bridge	Construction

CWP Contractors

Company	Role
E&F Landscaping	Landscaping



CONTRACTOR DEVELOPMENT IN DISTRICT 9

Number of Companies

Engaged: 119



Discipline	No. Companies
Architecture/Engineering	2
Business Services	3
Concrete	5
Construction	31
Distributor	1
Engineering	2
Engineering; Surveying	1

Discipline	No. Companies
Landscaping	56
Other	6
Paving	2
Paving/Landscaping	1
Supplier	2
Technology	2
Trucking	5

CONTRACTOR DEVELOPMENT DISTRICT 9

-  New Businesses Engaged in 2019
-  All Businesses
-  Municipal Boundaries

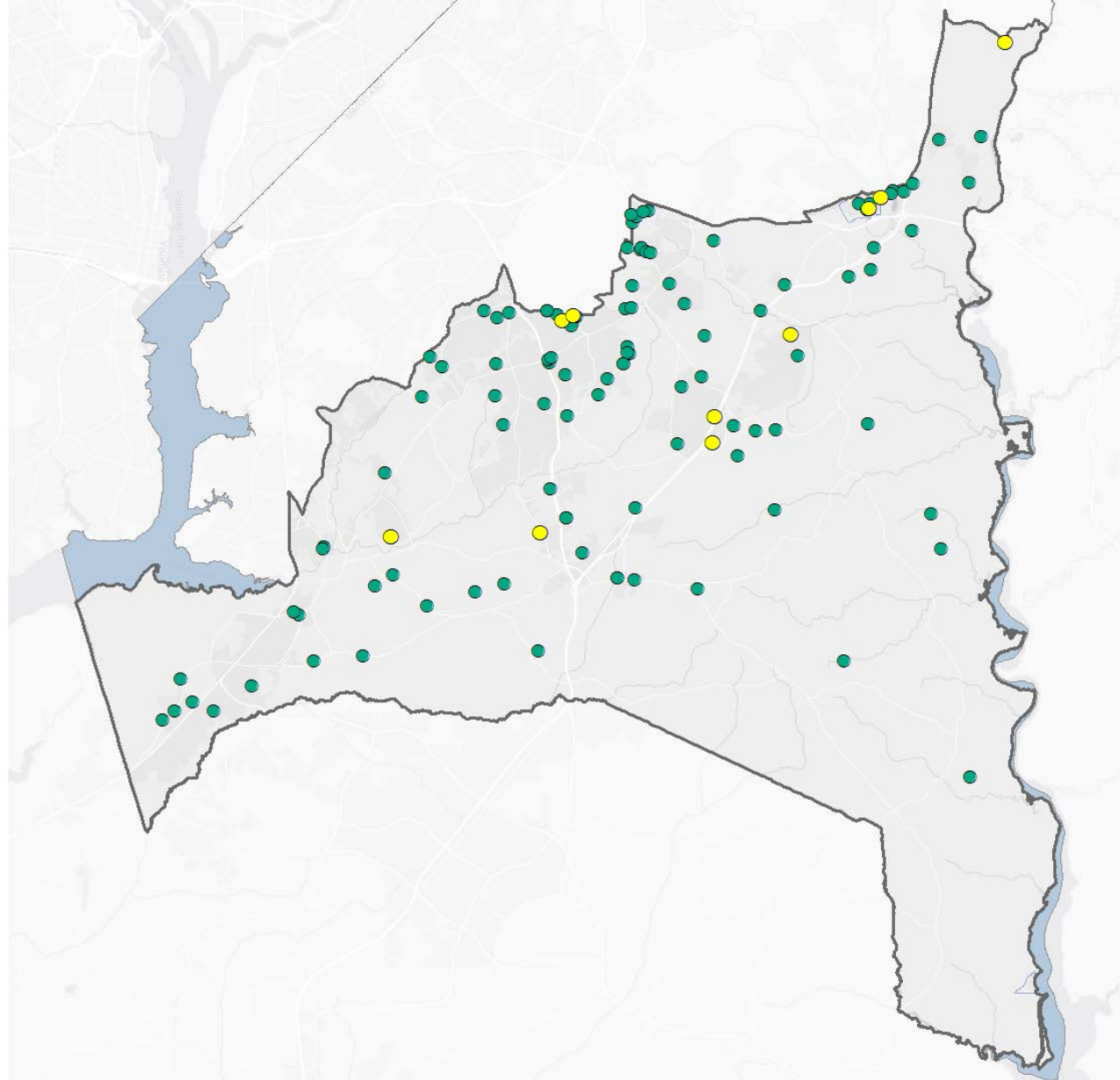

COMMUNITY ENGAGEMENT DISTRICT 9



COMMUNITY OUTREACH EFFORTS IN 2019 DISTRICT 9

- ★ Project Groundbreaking Event
- ★ Community Meeting/Event
- ★ Planting Event
- ★ Outreach Materials Distribution
- Municipal Boundaries
- Non-County MS4 Regulated Areas

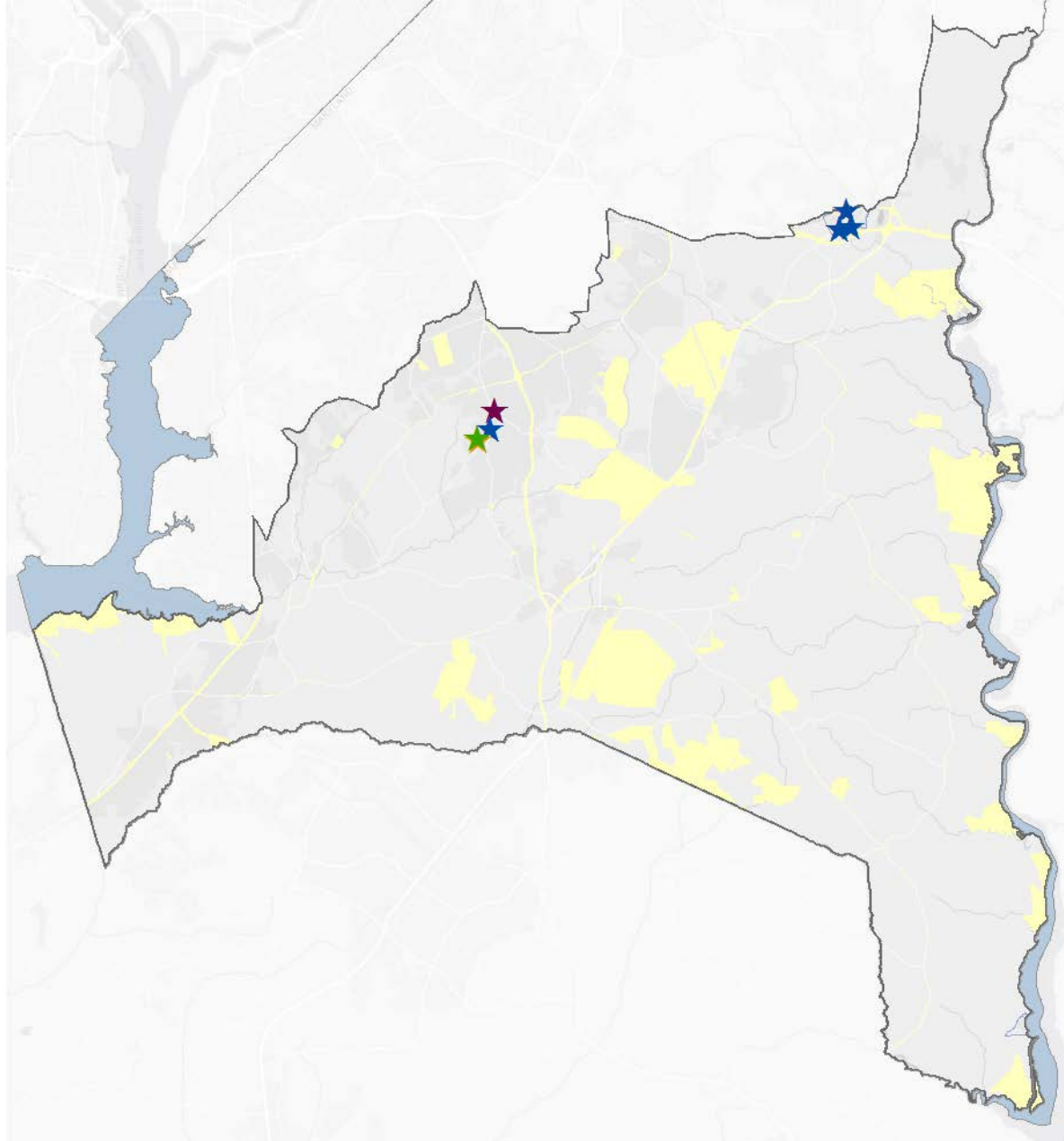

CWP SCHOOLS PROGRAM DISTRICT 9



CWP Schools
Program



Municipal
Boundaries



Non-County MS4
Regulated Areas

Note: T&T = Treating &
Teaching Grant Recipient

School	Year
Baden Elementary School	2017
Waldon Woods Elementary School	2020
William S. Schmidt Outdoor Education Center	2017
Frederick Douglass High School	2020
Friendly High School	2017
Gwynn Park High School	2017
Mattaponi Elementary School	2017

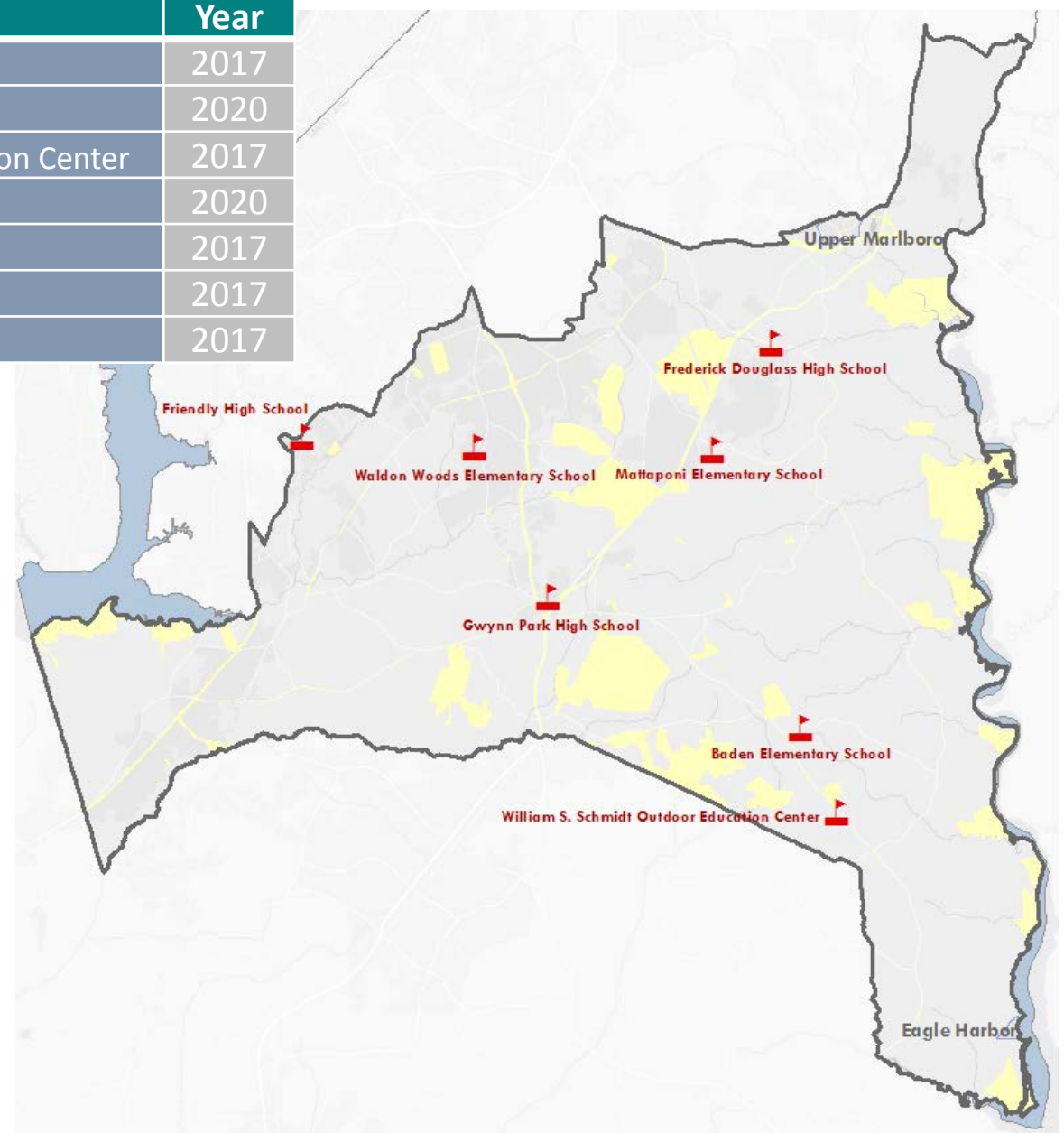

CWP District 9 Completed Projects

Type	Project
MUNICIPAL	Accokeek Branch Library
SCHOOLS	Baden Elementary School
POND	Belmont Crest #2
POND	Belmont Crest #3
POND	Carroll at Maryvale
POND	Cheltenham Woods
POND	Early Haven
SCHOOLS	Frederick Douglass HS
SCHOOLS	Friendly High
SCHOOLS	Gwynn Park High
SCHOOLS	Gwynn Park High
POND	Lakeview Brandywine HOA 100
POND	Lakeview Brandywine HOA 101
POND	Marlton
SCHOOLS	Mattaponi Elementary School
POND	Melwood Springs #3
MUNICIPAL	Pamelia Place
POND	Proctor Commercial
POND	Simmons Acres Phase II
POND	Simmons Acres Pond #2
POND	Simmons Ridge
POND	Simmons Ridge 100
SCHOOLS	William S. Schmidt Outdoor Education Center

CWP PROJECTS IN DISTRICT 9

CWP District 9 Projects in Development

Type	Count
ACP	3
Municipal	27
Outfall	25
Pond	51
School	8
Stream Restoration	8

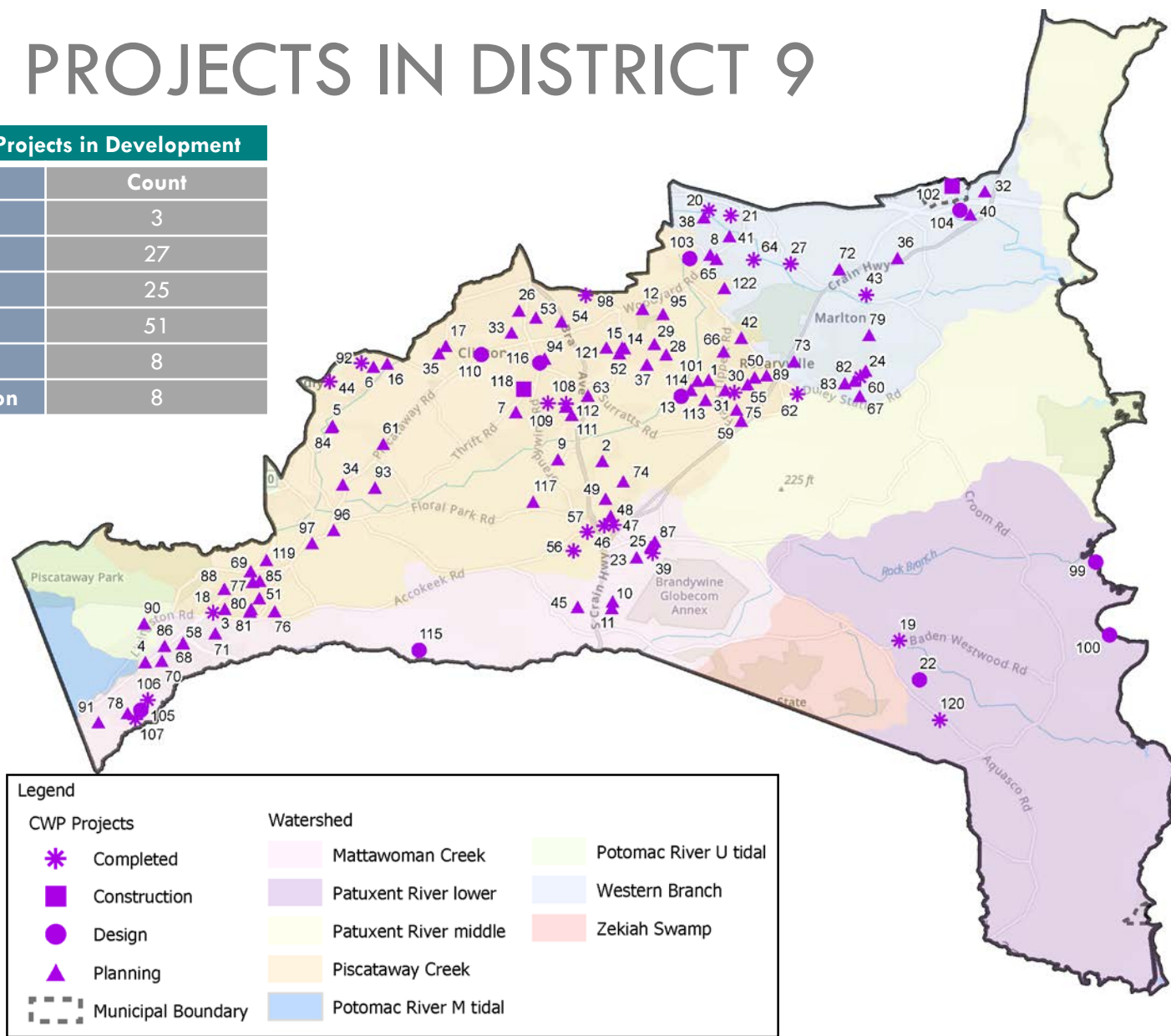

Site ID	Project Name	Project Phase
13	900 Commo Rd	Design
18	Accokeek Branch Library	Completed
19	Baden Elementary School	Completed
20	Belmont Crest #2	Completed
21	Belmont Crest #3	Completed
22	Black Swamp Creek	Design
27	Carroll at Maryvale	Completed
30	Cheltenham Woods	Completed
39	Early Haven	Completed
43	Frederick Douglass HS	Completed
44	Friendly High	Completed
46	Gwynn Park High	Completed
47	Gwynn Park High	Completed
56	Lakeview Brandywine HOA 100	Completed
57	Lakeview Brandywine HOA 101	Completed
60	Marlton	Completed
62	Mattaponi Elementary School	Completed
64	Melwood Springs #3	Completed
92	Pamelia Place	Completed
98	Proctor Commercial	Completed
99	River Airport Rd	Design
100	Riverside Avenue	Design
102	Schoolhouse Pond	Construction
103	Sherwood Forest North Pond	Design
104	Show Place Arena	Design
105	Simmons Acres	Design
106	Simmons Acres Phase II	Completed
107	Simmons Acres Pond #2	Completed
108	Simmons Ridge	Completed
109	Simmons Ridge 100	Completed
110	Surratts Clinton Library	Design
115	Tributary to Mattawoman Creek	Design
116	VFW Post #9376	Design
118	Walden Woods ES	Construction
120	William S. Schmidt Outdoor Education Center	Completed

CWP PROJECTS IN DISTRICT 9

DESIGN, CONSTRUCTION OR COMPLETED

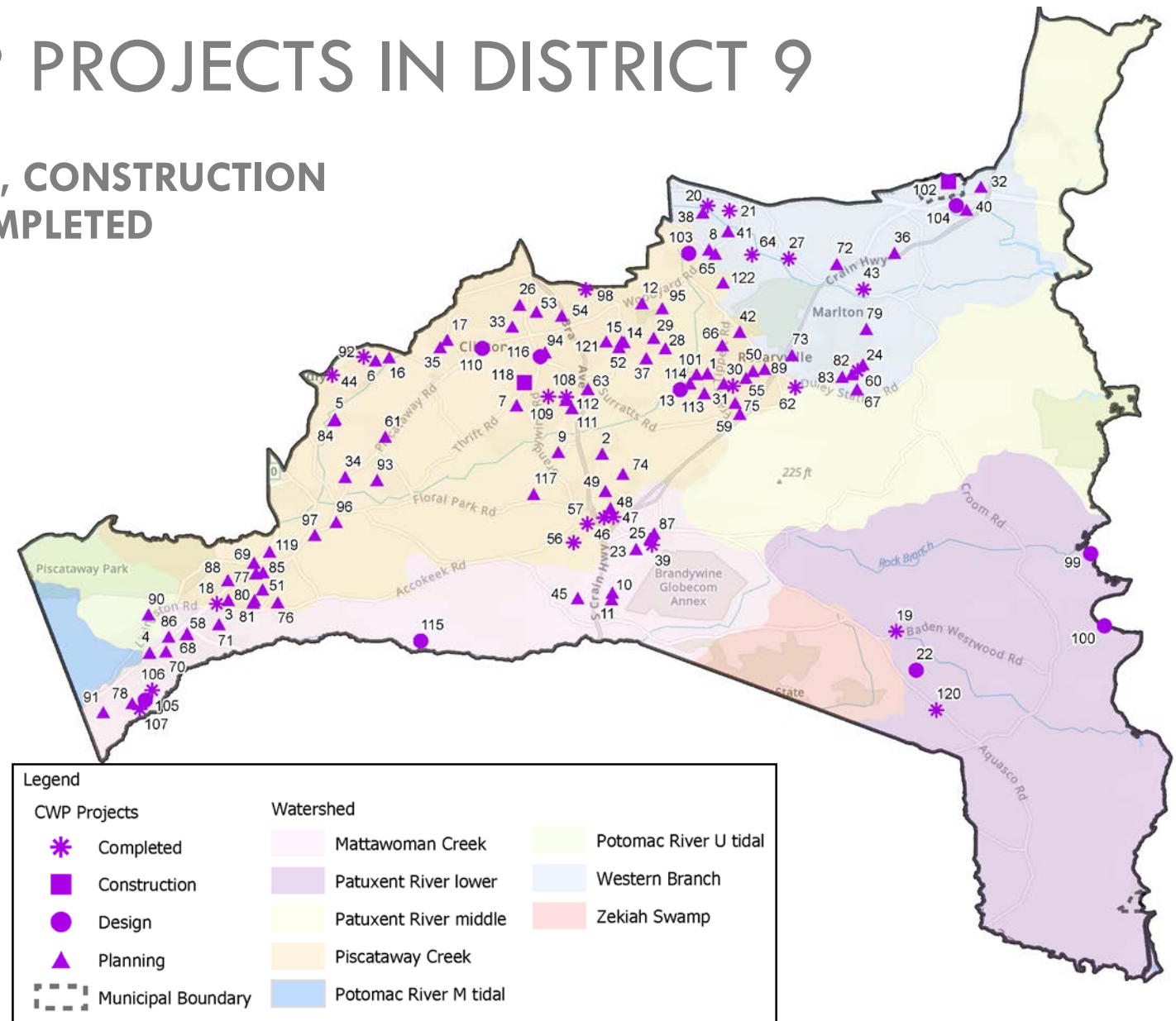

Site ID	Project Name	Phase	Site ID	Project Name	Phase
1	10010 Behun Drive	Planning	61	Mary Catherine Estates	Planning
2	12008 Wardell Way	Planning	63	Medstar Hospital	Planning
3	15708 Henrietta Drive	Planning	65	Oakhurst	Planning
4	17111 Holly Road	Planning	66	Old Frank Tippet Road	Planning
5	2825 Pumpkin Street	Planning	67	Outfall Retrofit-23084-2*	Planning
6	4206 Steeds Grant Way	Planning	68	Outfall Retrofit-25663-2*	Planning
7	6102 Den Lee Drive	Planning	69	Outfall Retrofit-38759-2*	Planning
8	6815 Brown Wood Road	Planning	70	Outfall Retrofit-6743-20*	Planning
9	6900 Burch Hill Road	Planning	71	Outfall Retrofit-68157-Y	Planning
10	7651 Matapeake Business Drive Phase 1	Planning	72	Outfall Retrofit-73016	Planning
11	7651 Matapeake Business Drive Phase 2	Planning	73	Outfall Retrofit-76115-Y	Planning
12	8100 Hammerhead Court	Planning	74	Outfall Retrofit-77019-B	Planning
14	9100 Banleigh Lane	Planning	75	Outfall Retrofit-77072	Planning
15	9209 Winterset Court	Planning	76	Outfall Retrofit-85066A	Planning
16	9516 Stoney Harbor Drive	Planning	77	Outfall Retrofit-87383A	Planning
17	9607 Tellico Place	Planning	78	Outfall Retrofit-87387-G	Planning
23	Brandywine Comm Ctr # 3	Planning	79	Outfall Retrofit-87512A	Planning
24	Brandywine Country	Planning	80	Outfall Retrofit-87555C	Planning
25	Brandywine Village HOA	Planning	81	Outfall Retrofit-87555C	Planning
26	Cambridge Estates	Planning	82	Outfall Retrofit-8780031*	Planning
28	Cheltenham Knolls Cluster (Helmsley)	Planning	83	Outfall Retrofit-8780031*	Planning
29	Cheltenham Knolls Cluster HOA (Dorian)	Planning	84	Outfall Retrofit-880-200*	Planning
31	Cheltenham Woods Park	Planning	85	Outfall Retrofit-89556-6*	Planning
32	Chesapeake Technologies	Planning	86	Outfall Retrofit-8980045*	Planning
33	Clinton Estates	Planning	87	Outfall Retrofit-8980070*	Planning
34	Clinton Hills	Planning	88	Outfall Retrofit-8980082*	Planning
35	Clinton View	Planning	89	Outfall Retrofit-8980092*	Planning
36	Crain Highway	Planning	90	Outfall Retrofit-900121-*	Planning
37	Crotona Park HOA	Planning	91	Outfall Retrofit-9080069*	Planning
38	Dowerhouse Investments	Planning	93	Parker Meadows Pond #1	Planning
40	Equestrian Center	Planning	94	Pin Oak	Planning
41	Equestrian Estates 100	Planning	95	Piscataway Park	Planning
	Evangelical Pentecostal Workers of		96	Preserve at Piscataway	Planning
42	Christ	Planning	97	Preserve of Piscataway HOA	Planning
45	Greens at Chaddsford HOA	Planning	101	Rolling Acres	Planning
48	Hampton Pond #1	Planning	111	Timber Ridge	Planning
49	Hampton Pond #2	Planning	112	Timber Ridge 200	Planning
50	Holloway Estates Regional Pond	Planning	113	Tippet Estates Pond 1	Planning
51	Horizon Estates HOA	Planning	114	Tippet Estates Pond #2	Planning
52	Hunters Green	Planning	117	Villages of Savanna	Planning
53	Jerusalem AME Church	Planning	119	White Hall	Planning
54	Jubilee Clinton	Planning	121	Willow Creek	Planning
55	King Richard Place	Planning	122	Woodyard Estates HOA	Planning
58	Manokeek Shopping Center	Planning			
59	Marlboro Crossing	Planning			

CWP PROJECTS IN DISTRICT 9 PLANNING

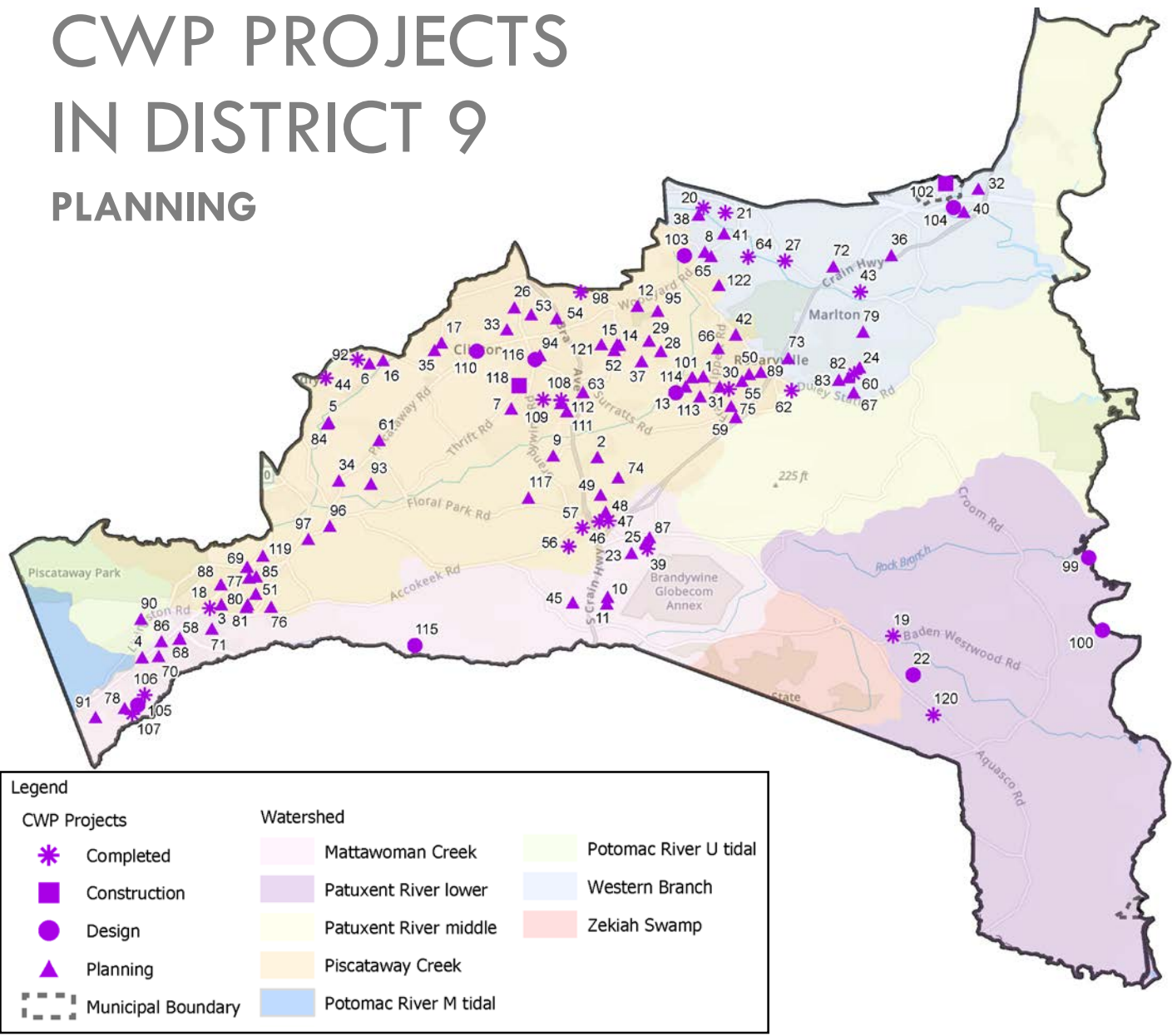



LEARN MORE

CONNECT WITH CLEAN WATER PARTNERSHIP



[@PGCCWP](https://www.facebook.com/PGCCWP)



[@pgccleanwater](https://www.instagram.com/pgccleanwater)



[@PGCCWP](https://twitter.com/PGCCWP)



[Look for our channel: The Clean Water Partnership](#)



Angela D. Alsobrooks
County Executive

