



Dwight D. Eisenhower

13725 Briarwood Drive #1300

Laurel, MD 20708

Please provide an itemized bid for the following work. Provided square footage and other measurements are derived from the provided design documents. Contractors should verify these square footages for the purpose of their quote. If the contractor is unable to provide a bid for an item, please notate that in your response as an exclusion. Please provide quantities for each item (i.e. "Shredded Hardwood Mulch: 10 Cubic Yards). Installation labor, overhead, etc. should be its own line item.

Please contact Bryan McKnight at 301-699-6204, ext. 121 (office), 443-540-5987 (cell), or bmcknight@anacostiaws.org with any questions about scope of work, material, etc.

Bid Request Scope of Work

Item Name	Unit	Qty	Unit Price	Shipping	Total	Dimensions
The Park Catalog - 5-Ft. Curved Mesa Bench	EA	3	\$365.00	\$320.59	\$1,415.59	56.5"L x 12" W x 36.75" H
The Bench Factory- Outdoor classroom benches	EA	1 EA, 3 TOTAL	\$3,444.65	\$325.31	#VALUE!	8'Lx14"W, 6'Lx14"W, 4'Lx14"W
Engineered Wood Fiber @ 4"	CY	14	\$50.00	\$	\$675.00	
Shredded hardwood mulch @ 2.5"	CY	4	\$50.00	\$	\$200.00	
Weed barrier fabric	SF	1611	\$1.00	\$	\$1,611.00	
Aluminum edging 8FT sections	EA	21	\$32.00	\$	\$672.00	
Wood chip walkway	SF	465	\$12.00	\$	\$5,580.00	
Wood chip circle pad	SF	79	\$12.00	\$	\$948.00	
Concrete curb cut and sidewalk ramp	EA	2	\$800.00	\$	\$1,600.00	
Recycling bin	EA	1	\$1,000.00	\$	\$1,000.00	

Trash bin	EA	1	\$1,000.00	\$ -	\$1,000.00	
Outdoor shade sail - triangle	EA	2	\$1,100.00	\$ -	\$2,200.00	
Target - XL Unity Outdoor Patio Prep Station With Storage Brown - Keter	EA	1	\$154.75	\$0.00	\$154.75	53.1" D x 21.3"W x H"35.4 x

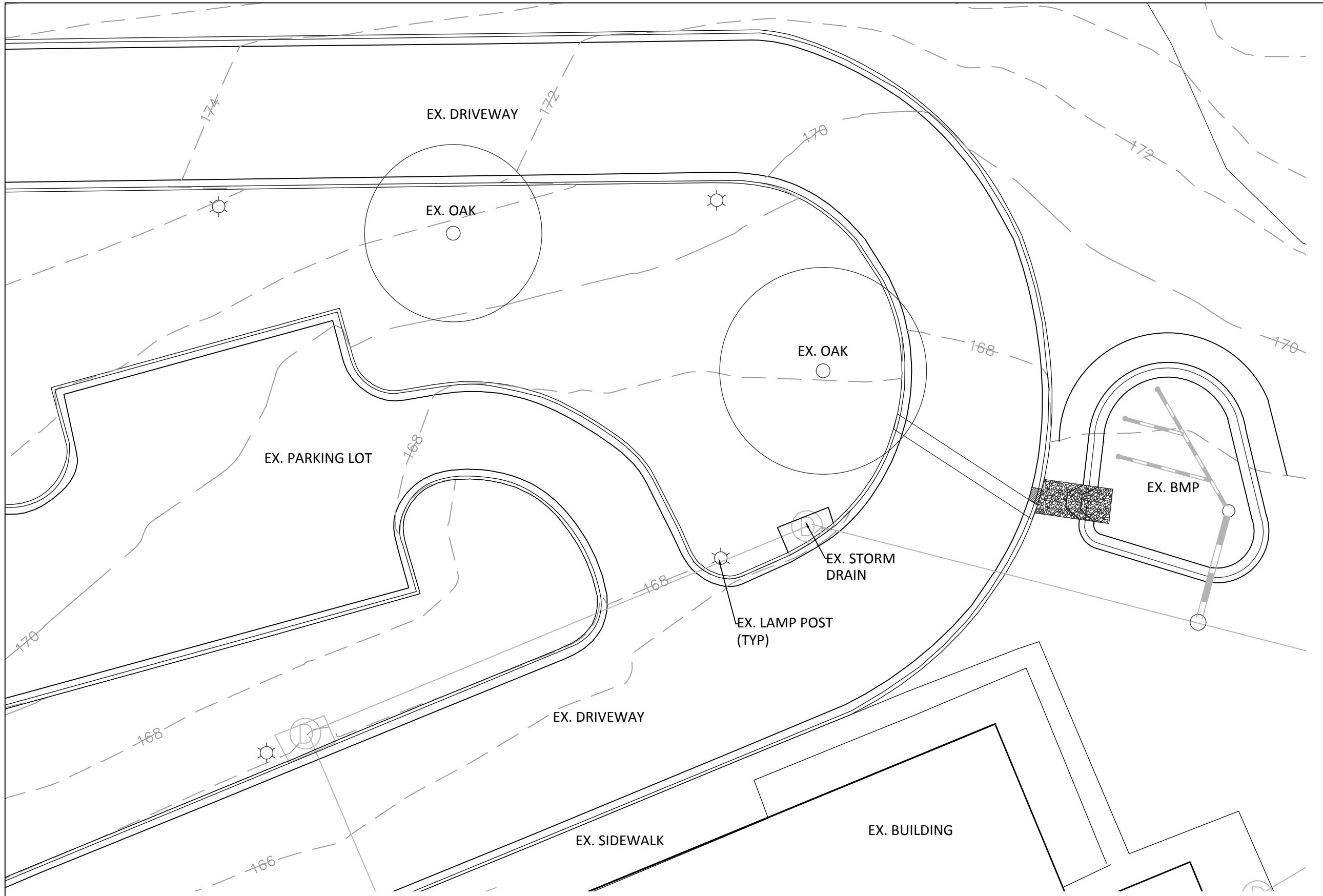

EXISTING CONDITIONS PLAN
SCALE: 1" = 20'



**Dwight D. Eisenhower
 Outdoor Classroom**

13725 Briarwood Drive #1300, Laurel, MD 20708
 02.25.2020

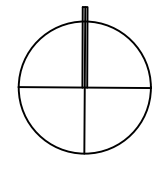

**EXISTING
 CONDITIONS**

L-1

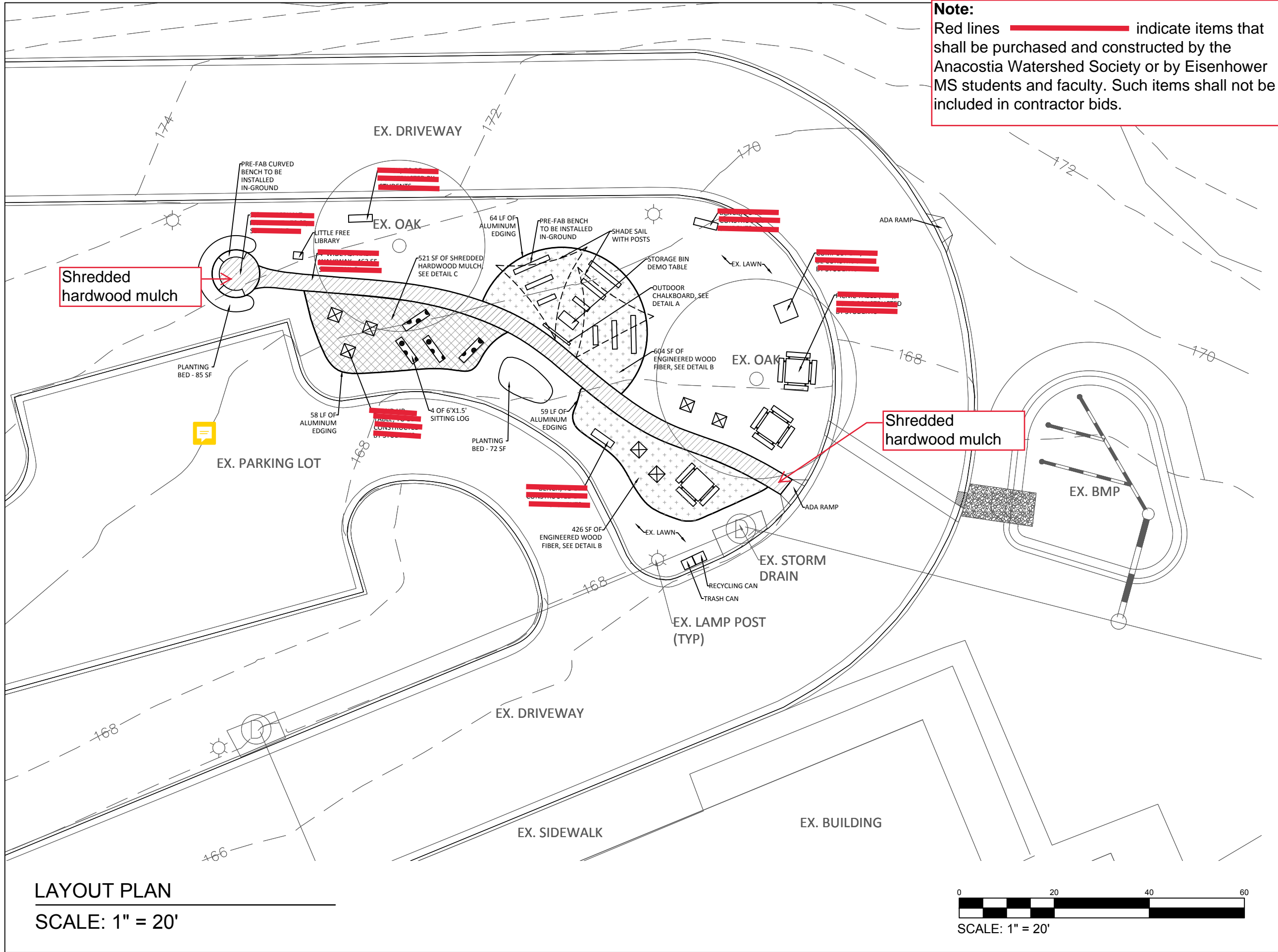

Note:
 Red lines ————— indicate items that shall be purchased and constructed by the Anacostia Watershed Society or by Eisenhower MS students and faculty. Such items shall not be included in contractor bids.

Shredded hardwood mulch

Shredded hardwood mulch

LAYOUT PLAN
 SCALE: 1" = 20'



LAYOUT PLAN
 L-2

**Dwight D. Eisenhower
 Outdoor Classroom**
 13725 Briarwood Drive #1300, Laurel, MD 20708
 02.25.2020

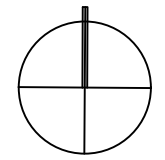

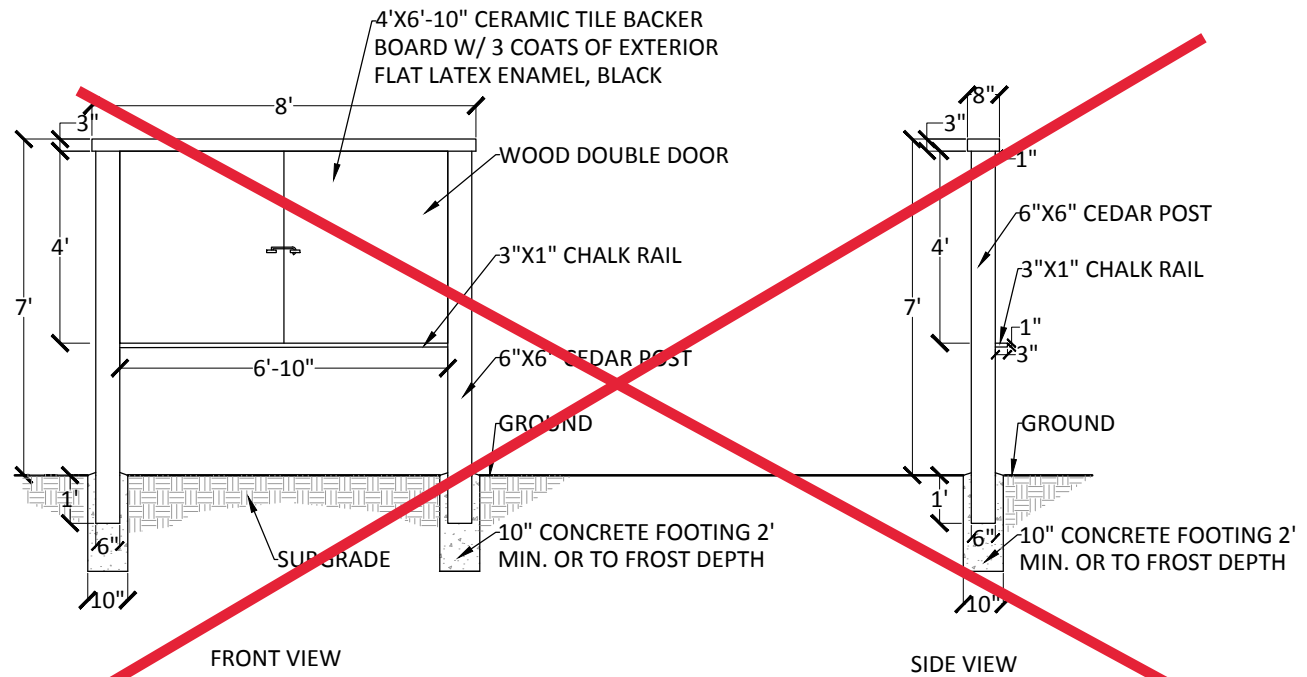

A OUTDOOR CHALKBOARD
 1 SCALE: $\frac{1}{4}'' = 1' - 0''$

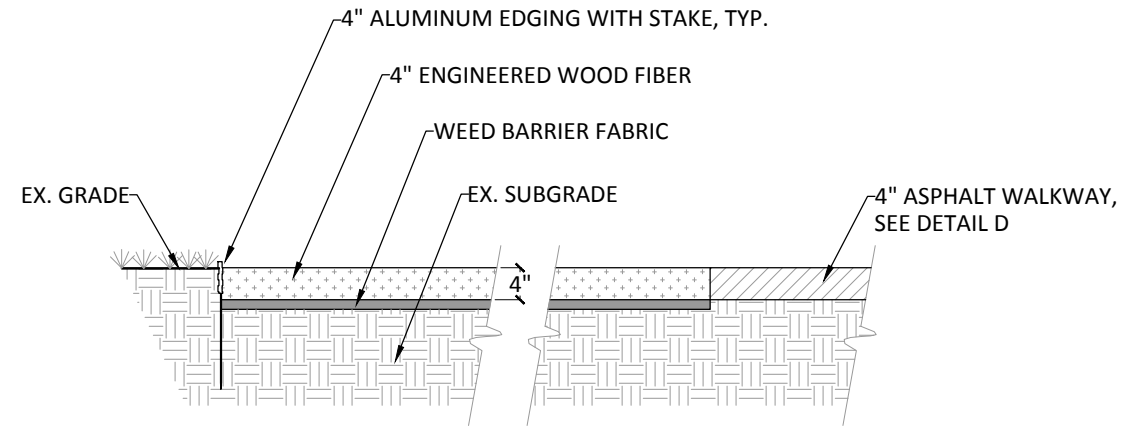

B ENGINEERED WOOD FIBER
 1 SCALE: $\frac{1}{2}'' = 1' - 0''$

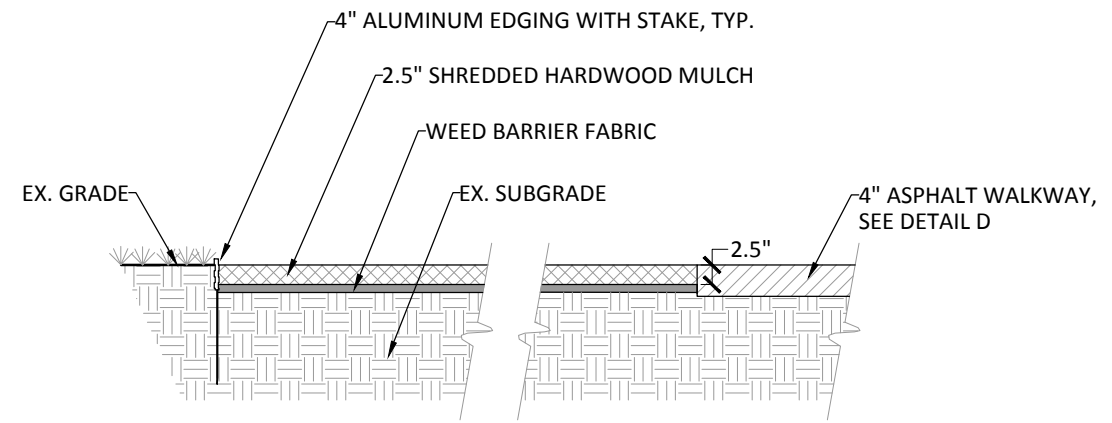

C SHREDDED HARDWOOD MULCH
 1 SCALE: $\frac{1}{2}'' = 1' - 0''$

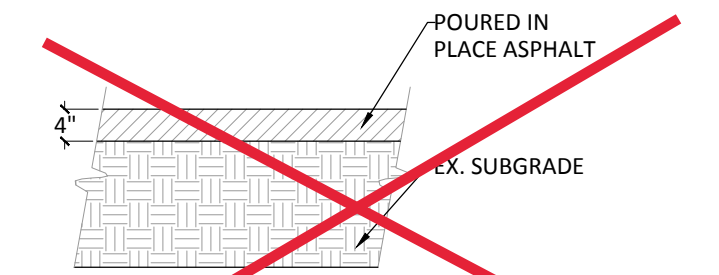

D ASPHALT PAVEMENT
 1 SCALE: $\frac{1}{2}'' = 1' - 0''$

**Dwight D. Eisenhower
 Outdoor Classroom**

13725 Briarwood Drive #1300, Laurel, MD 20708
 02.25.2020

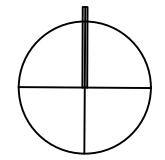

DETAILS

L-4